Johnston Street Flow Path Proposing additional pipes/ culverts and duplication of existing pipe network from Johnston St to Johnstons Creek open channel. Additional pipes on Parramatta Rd, Trafalgar St, Albion St and Nelson St.

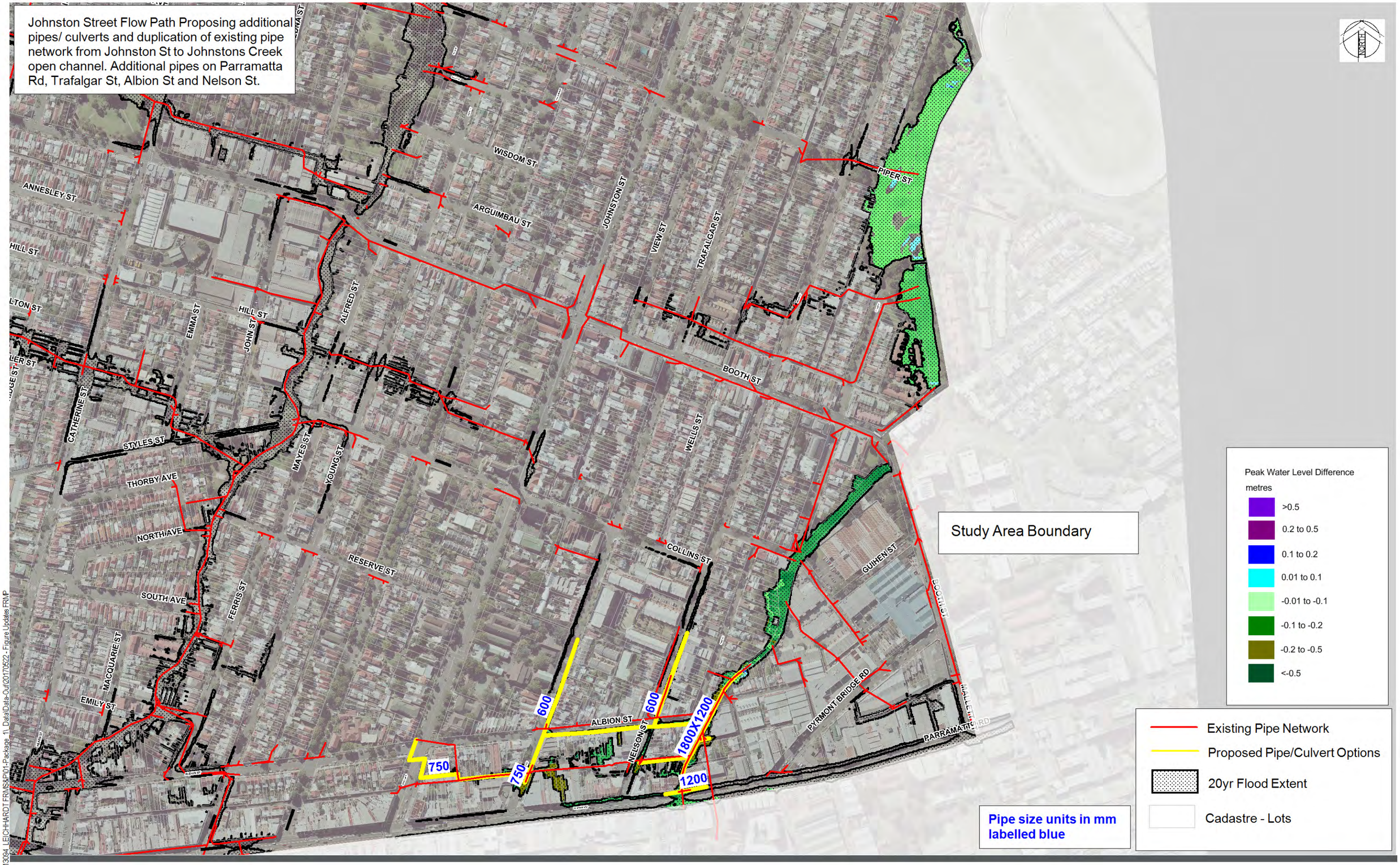

DATE PLOTTED: May 2017
FILE: N:\Projects\499\FY13\NA49913094_LEICHHARDT FRMS&P\01-Package 1_Data\Data-Out\20170522 - Figure Updates FRMP

Cardno
Shaping the Future

St Leonards Tel. +61 2 9496 7700

© Cardno Limited All Rights Reserved.
This document is produced by Cardno Limited solely for the benefit of and use by the client in accordance with the terms of the retainer. Cardno Limited does not and shall not assume any responsibility or liability whatsoever to any third party arising out of any use or reliance by third party on the content of this document.

INNER WEST COUNCIL
LEICHHARDT FRMS&P
JC_FM1 20YR ARI WL DIFF
MITIGATION LESS EXISTING
FIG_4_13

Date
05/2017

Size
A3

JC_FM1_20yr_WlDiff
Drawing Number

01
Revision