

Constitution Road

06



Proposals

- 1.1- Fully mountable median islands at Denison Rd/Constitution Rd roundabout with pedestrian refuge on the northern leg.
- 1.2- Pedestrian refuge at Williams Parade roundabout
- 1.3- Rumble bars along centreline between Williams Pde and Denison Rd
- 1.4- Fixed radar speed display
- 1.5- On-road bicycle symbols
- 13- Pedestrian refuge at Williams Parade roundabout southern leg.

Denison Road – Eltham St to Pigott St



Proposals

- 2.1- Reconstruct existing speed hump at H/N 152 to a two-way one-lane slow point device.
- 2.2- Fully mountable median islands at Eltham St
- 2.6- Parking lane marking
- 2.7- On-road bicycle symbols

Denison Road – Pigott St to Dulwich St / Lewisham St

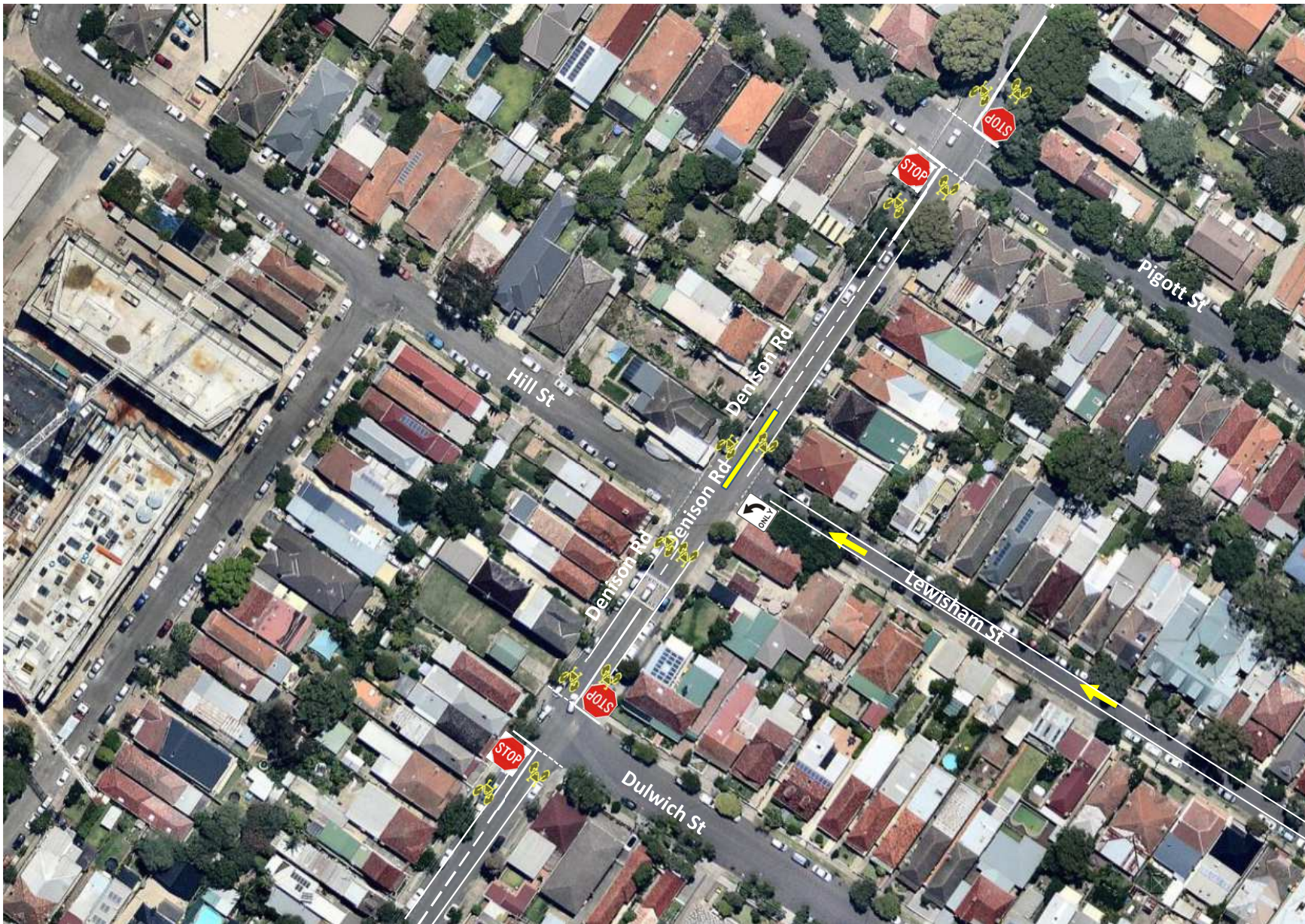

Proposals

- 2.3- Change of intersection priority to Dulwich Street.
- 2.4- Change of intersection priority to Pigott Street
- 2.6- Parking lane marking
- 2.7- On-road bicycle symbols
- 10.1- One-way northbound direction between New Canterbury Rd and The Boulevard
- 10.2- Left-in-left-out at Denison Rd with central median

Denison Road – at New Canterbury Rd

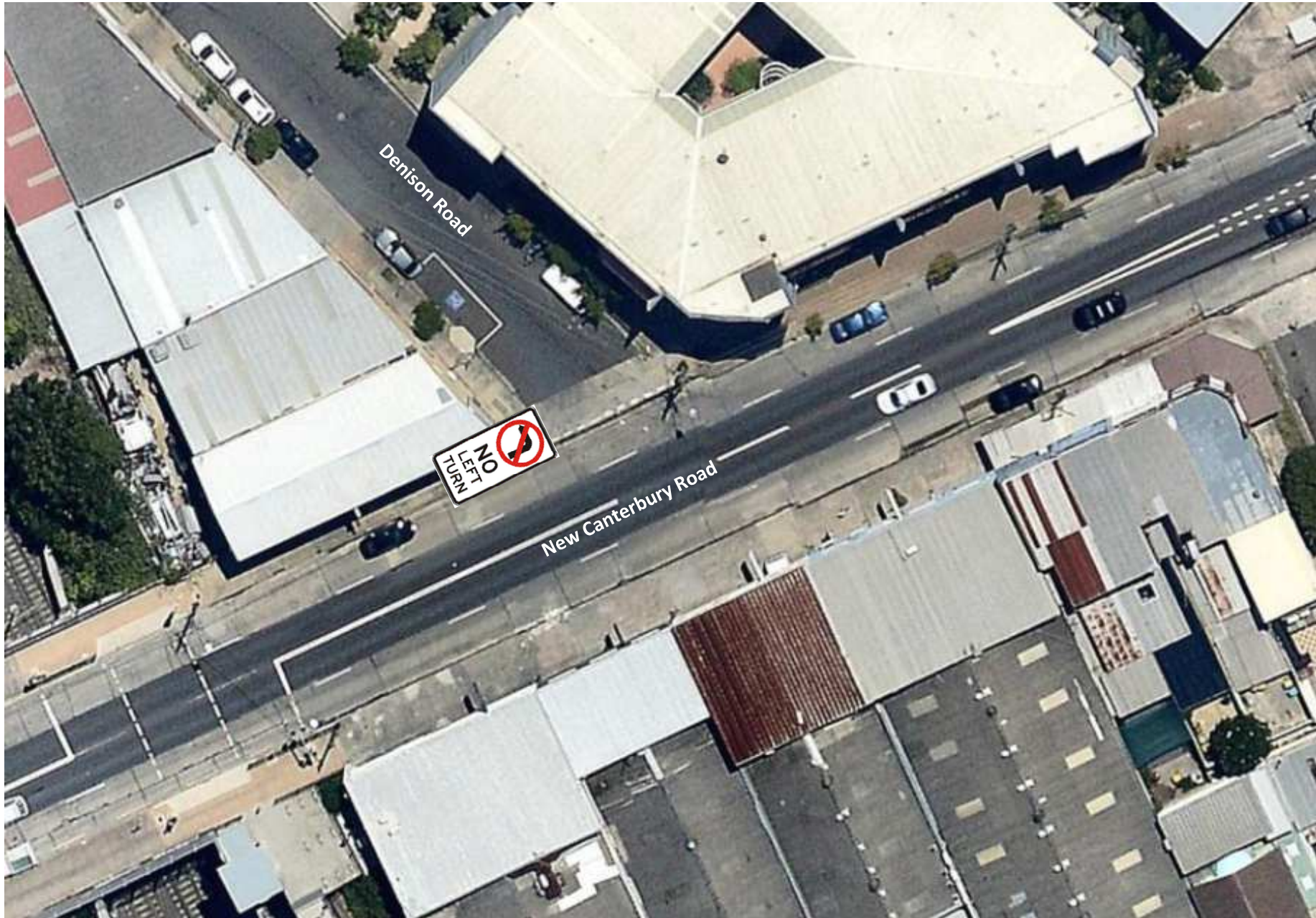

Proposals

2.5- AM No Left Turn restriction AM from New Canterbury Road

Windsor Road – Old Canterbury Rd to Davis St

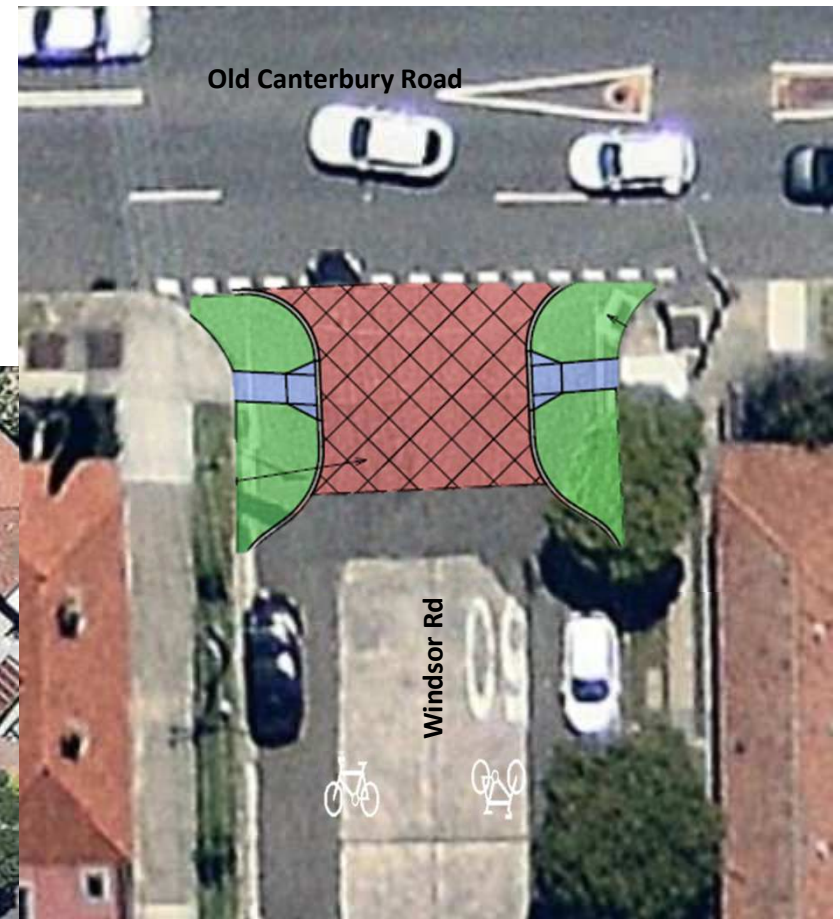

Proposals

- 3.1- Pedestrian refuge between Davis St and Weston St
- 3.2- Threshold treatment at Old Canterbury Road
- 3.3- On-road bicycle symbols

Union Street – New Canterbury Rd to Abergeldie St

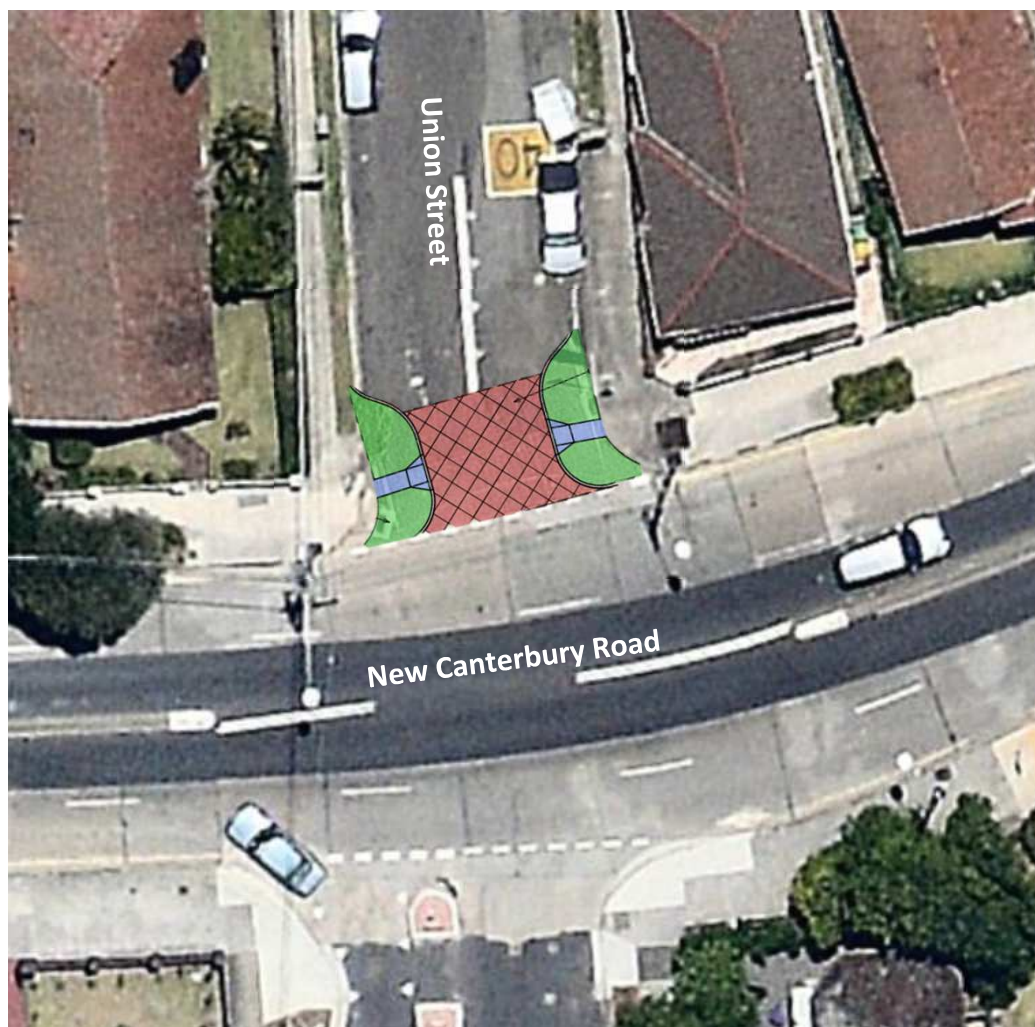

Proposals

- 4.1- Threshold treatment at New Canterbury Road
- 4.2- Intersection narrowing at Abergeldie St
- 4.3- On-road bicycle symbols

Arlington Street – Old Canterbury Rd to Constitution Rd



Proposals

- 5.1- Intersection narrowing at Dixon Ave and Abergeldie St
- 5.2- Change of intersection priority to Abergeldie St
- 5.3- Parking lane marking
- 5.4- On-road bicycle symbols

Dixon Avenue – Old Canterbury Rd to Arlington St



Proposals

6.1- Speed humps/cushions near H/N 8 and H/N26.

6.2- Intersection narrowing and threshold treatment at Old Canterbury Rd

Abergeldie Street



Proposals

7- Speed humps / cushions near H/N 17 and 47.

Gelding Street

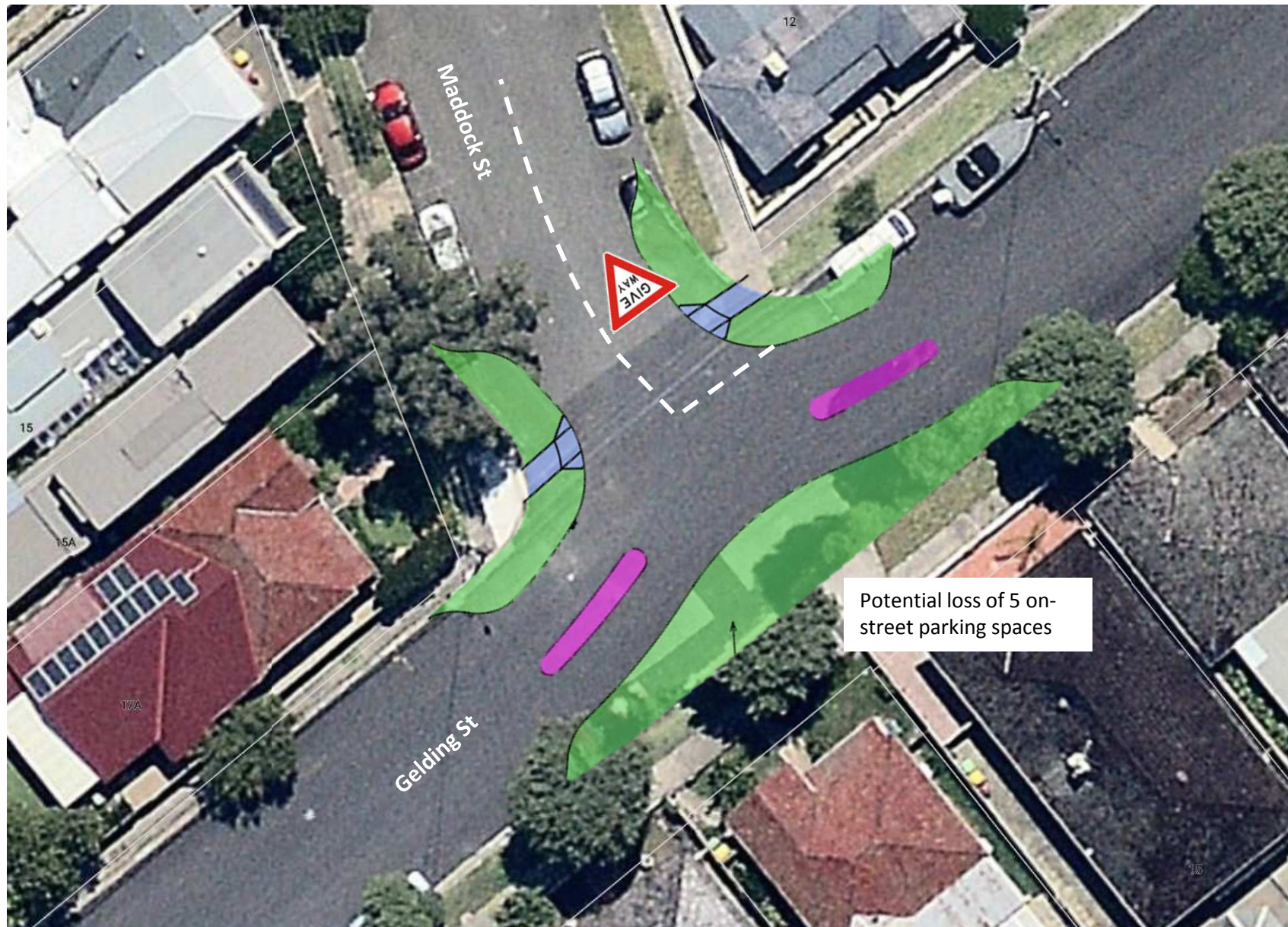

Proposals

8- Modified T intersection at Maddock St.

Hampstead Road

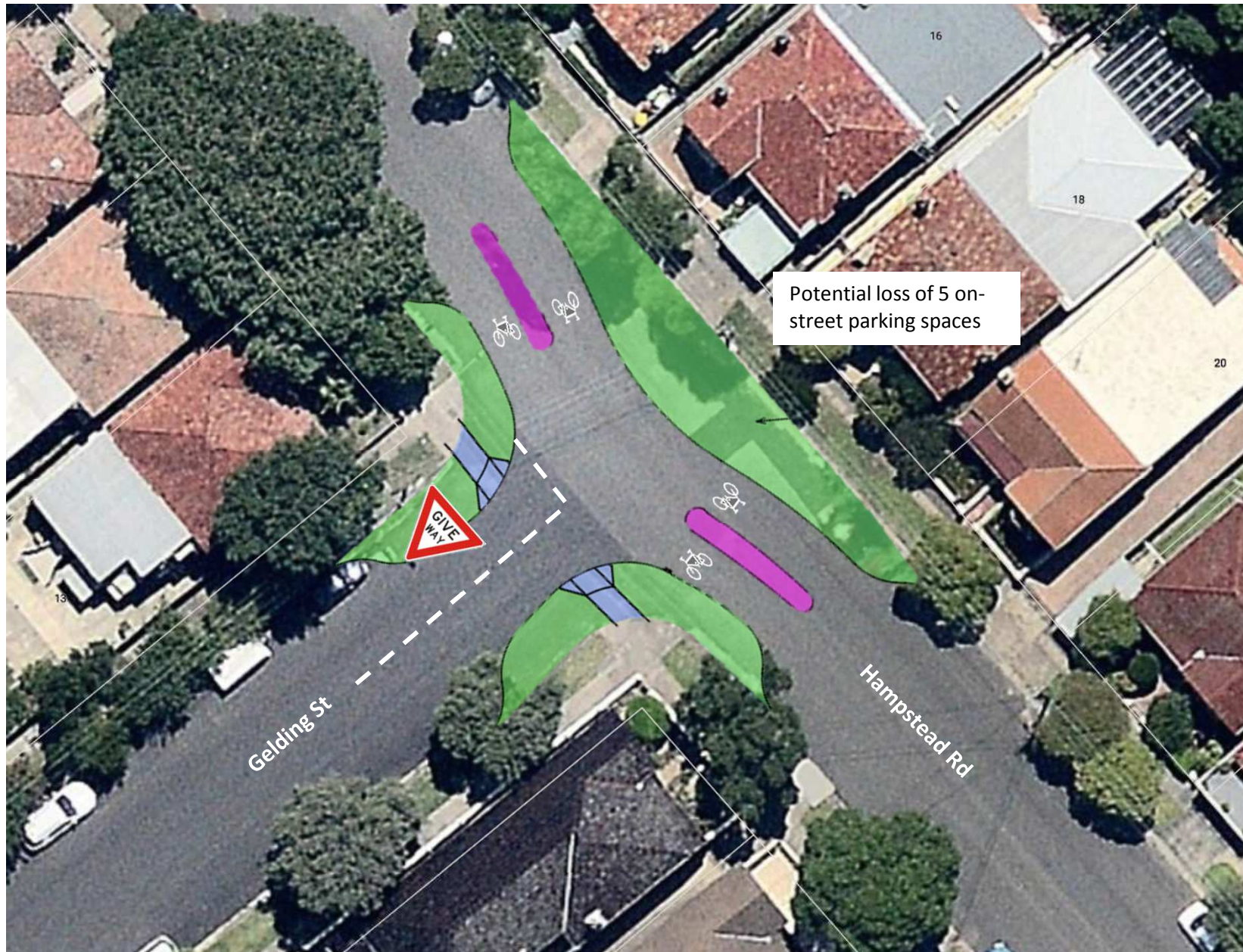

Proposals

- 9.1- Modified T intersection at Gelding St.
- 9.2- On-road bicycle symbols

Davis Street



Proposals

11.1- Parking lane marking

11.2- On-road bicycle symbols

Dulwich Street



Proposals

12.1- Parking lane marking

12.2- On-road bicycle symbols

Elizabeth Street



Proposals

14- Speed humps / cushions near H/N 29.