

## Appendix C: Site Audit Data and Maps

P4533 Tempe South LATM Study

Parking Signs - Site Audit

Number	Street	Direction of Traffic	Condition	Restrictions	Time_1	Day_1	Time_2	Day_2	Direction of Arrow	Obstruction	Sign Code	x	y	Other
001	Barden Street	Northbound	Faded	No Parking					Right		R5-40 (LR)	151.1621	-33.9242	
001	Edwin Street	Westbound	Good	No Stopping					Right	Tree	R5-400 (R)	151.1598	-33.9223	
002	Edwin Street	Westbound	Good	No Stopping					Left		R5-400 (L)	151.1596	-33.9224	
003	Edwin Street	Westbound	Good	Parking (Disability User Limitation)					Right		R5-1-3 (R)	151.1594	-33.9226	
004	Edwin Street	Westbound	Good	Parking (Disability User Limitation)					Left		R5-1-3 (L)	151.1593	-33.9226	
005	Edwin Street	Westbound	dalised/Graffitied	No Stopping					Right		R5-400 (R)	151.1592	-33.9227	
006	Edwin Street	Eastbound	Good	No Stopping					Left		R5-400 (L)	151.1592	-33.9227	
007	Edwin Street	Eastbound	Good	No Stopping					Right		R5-400 (R)	151.1589	-33.9228	
008	Edwin Street	Westbound	Good	No Stopping					Left		R5-400 (L)	151.1590	-33.9229	
001	Farrow Lane	Northbound	Good	No Parking					Both		R5-40 (LR)	151.1617	-33.9233	
002	Farrow Lane	Northbound	Good	No Parking					Both		R5-40 (LR)	151.1617	-33.9233	
003	Farrow Lane	Northbound	Good	No Parking					Both		R5-40 (LR)	151.1616	-33.9231	
004	Farrow Lane	Southbound	Good	No Parking					Right		R5-40 (R)	151.1613	-33.9229	
005	Farrow Lane	Northbound	Good	No Parking					Both		R5-40 (LR)	151.1615	-33.9230	
001	Foreman Street	Southbound	Good	No Stopping					Left		R5-400 (L)	151.1635	-33.9221	
002	Foreman Street	Southbound	Good	No Stopping					Right		R5-400 (R)	151.1636	-33.9221	
003	Foreman Street	Southbound	Good	No Parking					Left		R5-40 (L)	151.1636	-33.9221	
004	Foreman Street	Southbound	Good	No Parking					Right		R5-40 (R)	151.1635	-33.9220	
005	Foreman Street	Southbound	Good	Parking (Disability User Limitation)					Right		R5-1-3 (R)	151.1630	-33.9215	
006	Foreman Street	Southbound	Good	Parking (Disability User Limitation)					Left		R5-1-3 (L)	151.1629	-33.9215	
008	Foreman Street	Southbound	Good	No Stopping					Left		R5-400 (L)	151.1621	-33.9207	
009	Foreman Street	Southbound	Faded	No Parking	8am -930am	School Days	230pm - 4pm	School Days	Right		R5-41 (R)	151.1621	-33.9207	
010	Foreman Street	Southbound	Good	Drop-Off and Pick-up Only								151.1621	-33.9207	Tag Plate
011	Foreman Street	Southbound	Faded	No Parking	8am - 930am	School Days	230pm - 4pm	School Days	Left		R5-41 (L)	151.1619	-33.9205	
012	Foreman Street	Southbound	Good	Drop-Off and Pick-up Only								151.1619	-33.9205	Tag Plate
013	Foreman Street	Southbound	Good	No Stopping					Right		R5-400 (R)	151.1616	-33.9202	
001	Hart Street	Northbound	Good	No Stopping					Right		R5-400 (R)	151.1603	-33.9255	
002	Hart Street	Southbound	Good	No Stopping					Left		R5-400 (L)	151.1604	-33.9254	
003	Hart Street	Southbound	Good	No Stopping					Left		R5-400 (L)	151.1604	-33.9254	Sign on wall
001	Holbeach Avenue	Southbound	Good	No Stopping					Left		R5-400 (L)	151.1588	-33.9270	
002	Holbeach Avenue	Southbound	Good	No Stopping					Left		R5-400 (L)	151.1598	-33.9283	
003	Holbeach Avenue	Southbound	Good	No Parking					Right		R5-40 (R)	151.1598	-33.9283	
004	Holbeach Avenue	Northbound	Good	No Parking					Left		R5-40 (L)	151.1597	-33.9283	
005	Holbeach Avenue	Northbound	Good	No Stopping					Right		R5-400 (R)	151.1597	-33.9283	
006	Holbeach Avenue	Southbound	Damaged	No Stopping					Right		R5-400 (R)	151.1595	-33.9279	Signpost fallen
007	Holbeach Avenue	Northbound	Good	No Stopping					Left		R5-400 (L)	151.1594	-33.9280	
008	Holbeach Avenue	Northbound	Good	No Stopping					Right		R5-400 (R)	151.1589	-33.9274	
009	Holbeach Avenue	Eastbound	Good	No Stopping					Left		R5-400 (L)	151.1598	-33.9280	
010	Holbeach Avenue	Eastbound	Good	Bus Zone					Right		R5-20	151.1598	-33.9280	
011	Holbeach Avenue	Eastbound	Good	Bus Zone					Left		R5-20	151.1600	-33.9277	
012	Holbeach Avenue	Westbound	Good	No Stopping					Right		R5-400 (R)	151.1600	-33.9279	
013	Holbeach Avenue	Westbound	Good	No Parking					Left		R5-40 (L)	151.1600	-33.9279	
014	Holbeach Avenue	Eastbound	dalised/Graffitied	No Parking Across Entrance Gate							Custom	151.1603	-33.9276	Sign on Entrance Gate, No Arrows
015	Holbeach Avenue	Eastbound	Good	No Parking					Both		R5-40 (LR)	151.1605	-33.9274	
016	Holbeach Avenue	Westbound	Good	No Parking					Both		R5-40 (LR)	151.1608	-33.9273	
017	Holbeach Avenue	Westbound	Good	No Parking					Both		R5-40 (LR)	151.1611	-33.9273	
018	Holbeach Avenue	Southbound	Good	No Parking					Both		R5-40 (LR)	151.1613	-33.9274	
019	Holbeach Avenue	Northbound	Good	No Parking					Both		R5-40 (LR)	151.1614	-33.9276	
001	School Lane	Westbound	Good	No Parking					Left		R5-40 (L)	151.1622	-33.9209	
002	School Lane	Eastbound	Good	No Parking					Right		R5-40 (R)	151.1622	-33.9208	
003	School Lane	Eastbound	Good	No Stopping					Left		R5-400 (L)	151.1609	-33.9218	
004	School Lane	Westbound	Faded	No Parking					Right		R5-40 (R)	151.1609	-33.9218	
005	School Lane	Eastbound	dalised/Graffitied	No Stopping					Left		R5-400 (L)	151.1617	-33.9212	
001	Smith Street	Northbound	Good	No Parking					Left		R5-40 (L)	151.1644	-33.9250	
002	Smith Street	Northbound	dalised/Graffitied	No Parking					Both		R5-40 (LR)	151.1647	-33.9252	
003	Smith Street	Southbound	Good	No Parking					Both		R5-40 (LR)	151.1647	-33.9250	
004	Smith Street	Southbound	Good	No Parking					Right		R5-40 (R)	151.1643	-33.9248	
005	Smith Street	Northbound	Faded	No Parking					Right	Tree	R5-40 (R)	151.1627	-33.9238	
007	Smith Street	Northbound	Faded	No Parking					Both		R5-40 (LR)	151.1626	-33.9237	
008	Smith Street	Northbound	Faded	No Parking					Left		R5-40 (L)	151.1625	-33.9236	
009	Smith Street	Northbound	Good	No Stopping					Right		R5-400 (R)	151.1625	-33.9236	
001	Stanley Street	Northbound	Good	No Parking					Left		R5-40 (L)	151.1611	-33.9237	
002	Stanley Street	Northbound	Good	No Stopping					Right		R5-400 (R)	151.1598	-33.9224	
003	Stanley Street	Southbound	Good	No Stopping					Left		R5-400 (L)	151.1598	-33.9224	
004	Stanley Street	Southbound	dalised/Graffitied	No Parking					Right		R5-40 (R)	151.1611	-33.9237	
001	Station Street	Southbound	Good	Parking (Disability User Limitation)					Left		R5-1-3 (L)	151.1609	-33.9266	
002	Station Street	Southbound	Good	Parking (Disability User Limitation)					Right		R5-1-3 (R)	151.1608	-33.9266	
003	Station Street	Northbound	Good	Parking (Disability User Limitation)					Right		R5-1-3 (R)	151.1601	-33.9261	
004	Station Street	Northbound	Good	Parking (Disability User Limitation)					Left		R5-1-3 (L)	151.1601	-33.9261	
005	Station Street	Southbound	Good	No Parking (non-official)							Not an official si	151.1600	-33.9260	Resident Parking Only Keep Driveway Clear
001	Tramway Street	Northbound	Good	No Stopping					Left		R5-400 (L)	151.1589	-33.9227	
002	Tramway Street	Southbound	Good	No Stopping					Right		R5-400 (R)	151.1590	-33.9227	

Number	Street	Direction of Traffic	Condition	Restrictions	Time_1	Day_1	Time_2	Day_2	Direction of Arrow	Obstruction	Sign Code	x	y	Other
003	Tramway Street	Northbound	Good	No Stopping					Right		R5-400 (R)	151.1585	-33.9223	
004	Tramway Street	Southbound	Good	No Stopping					Left		R5-400 (L)	151.1586	-33.9222	
005	Tramway Street	Northbound	Good	No Parking					Left		R5-40 (L)	151.1593	-33.9231	Sign on fence
006	Tramway Street	Northbound	Good	No Parking					Right	Tree	R5-40 (R)	151.1593	-33.9232	Sign on fence
007	Tramway Street	Northbound	Good	No Parking					Left		R5-40 (L)	151.1596	-33.9233	
008	Tramway Street	Northbound	Good	No Stopping					Right	Tree	R5-400 (R)	151.1598	-33.9234	
001	Union Street	Northbound	dalised/Graffitied	No Stopping					Left		R5-400 (L)	151.1622	-33.9233	
002	Union Street	Northbound	Good	1P	830am - 6pm	Mon-Fri	830am - 1230pm	Sat	Right		R5-1-1 (R)	151.1622	-33.9233	
003	Union Street	Northbound	Good	No Parking					Both		R5-40 (LR)	151.1623	-33.9233	
004	Union Street	Northbound	dalised/Graffitied	No Parking					Both		R5-40 (LR)	151.1622	-33.9231	
005	Union Street	Northbound	Good	1P	830am - 6pm	Mon-Fri	830am - 1230pm	Sat	Left		R5-1-1 (L)	151.1621	-33.9232	
006	Union Street	Northbound	Faded	No Parking					Right		R5-40 (R)	151.1621	-33.9232	
007	Union Street	Northbound	Damaged	No Parking					Both		R5-40 (LR)	151.1621	-33.9231	
008	Union Street	Northbound	Faded	No Stopping					Right		R5-400 (R)	151.1607	-33.9218	
009	Union Street	Northbound	Good	No Stopping					Left		R5-400 (L)	151.1604	-33.9215	
010	Union Street	Northbound	Good	No Parking					Right		R5-40 (R)	151.1601	-33.9212	
011	Union Street	Northbound	Good	No Parking					Left		R5-40 (L)	151.1601	-33.9212	
012	Union Street	Northbound	Good	No Stopping					Right		R5-400 (R)	151.1601	-33.9212	
013	Union Street	Northbound	Good	No Stopping					Right		R5-400 (R)	151.1605	-33.9215	
014	Union Street	Northbound	Good	No Stopping					Both		R5-400 (LR)	151.1606	-33.9217	
015	Union Street	Northbound	Good	No Stopping					Both		R5-400 (LR)	151.1608	-33.9218	
016	Union Street	Northbound	Good	No Stopping					Left		R5-400 (L)	151.1609	-33.9219	
017	Union Street	Northbound	Good	Parking (Disability User Limitation)					Right		R5-1-3 (R)	151.1616	-33.9225	
018	Union Street	Northbound	Faded	Parking (Disability User Limitation)					Left		R5-1-3 (L)	151.1616	-33.9226	
001	Wentworth Street	Northbound	Good	Parking (Disability User Limitation)					Right		R5-1-3 (R)	151.1626	-33.9262	
002	Wentworth Street	Northbound	Good	Parking (Disability User Limitation)					Left		R5-1-3 (L)	151.1625	-33.9262	
001	Zuttion Lane	Eastbound	Good	No Stopping					Right		R5-400 (R)	151.1619	-33.9232	
002	Zuttion Lane	Eastbound	Good	No Parking					Left		R5-40 (L)	151.1619	-33.9232	
003	Zuttion Lane	Westbound	Faded	No Stopping					Left		R5-400 (L)	151.1620	-33.9232	
004	Zuttion Lane	Westbound	Faded	No Parking					Right		R5-40 (R)	151.1620	-33.9232	
005	Zuttion Lane	Westbound	Faded	No Parking					Both		R5-40 (LR)	151.1617	-33.9234	
006	Zuttion Lane	Eastbound	Good	No Parking					Both		R5-40 (LR)	151.1615	-33.9235	
007	Zuttion Lane	Westbound	Good	No Parking					Both		R5-40 (LR)	151.1615	-33.9236	
008	Zuttion Lane	Eastbound	Good	No Parking					Both		R5-40 (LR)	151.1613	-33.9236	
009	Zuttion Lane	Eastbound	Good	No Parking					Both		R5-40 (LR)	151.1611	-33.9239	
010	Zuttion Lane	Westbound	Good	No Parking					Left		R5-40 (L)	151.1611	-33.9239	Sign on wall

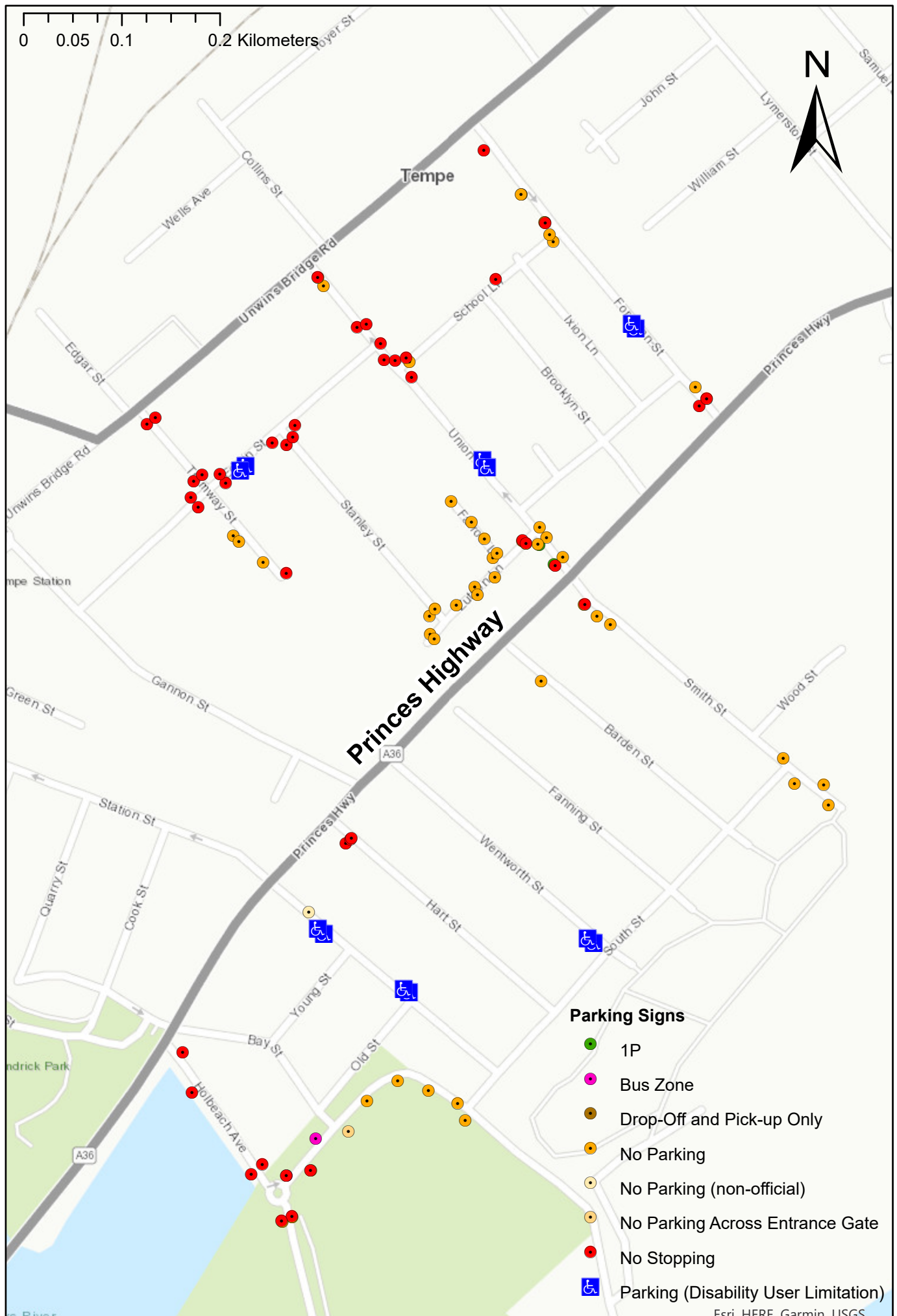

Esri, HERE, Garmin, USGS

#### Gold Coast

Suite 26, 58 Riverwalk Avenue  
Robina QLD 4226  
P: (07) 5562-5377  
W: [www.bitziosconsulting.com.au](http://www.bitziosconsulting.com.au)

#### Brisbane

Level 2, 428 Upper Edward Street  
Spring Hill QLD 4000  
P: (07) 3831-4442  
E: [admin@bitziosconsulting.com.au](mailto:admin@bitziosconsulting.com.au)

#### Sydney

Studio 203, 3 Gladstone Street  
Newtown NSW 2042  
P: (02) 9557-6202

Title:

Tempe South LATM Study  
Parking Signs

Project Number: P4533

Date: 16/09/2020

Scale: 1:5000





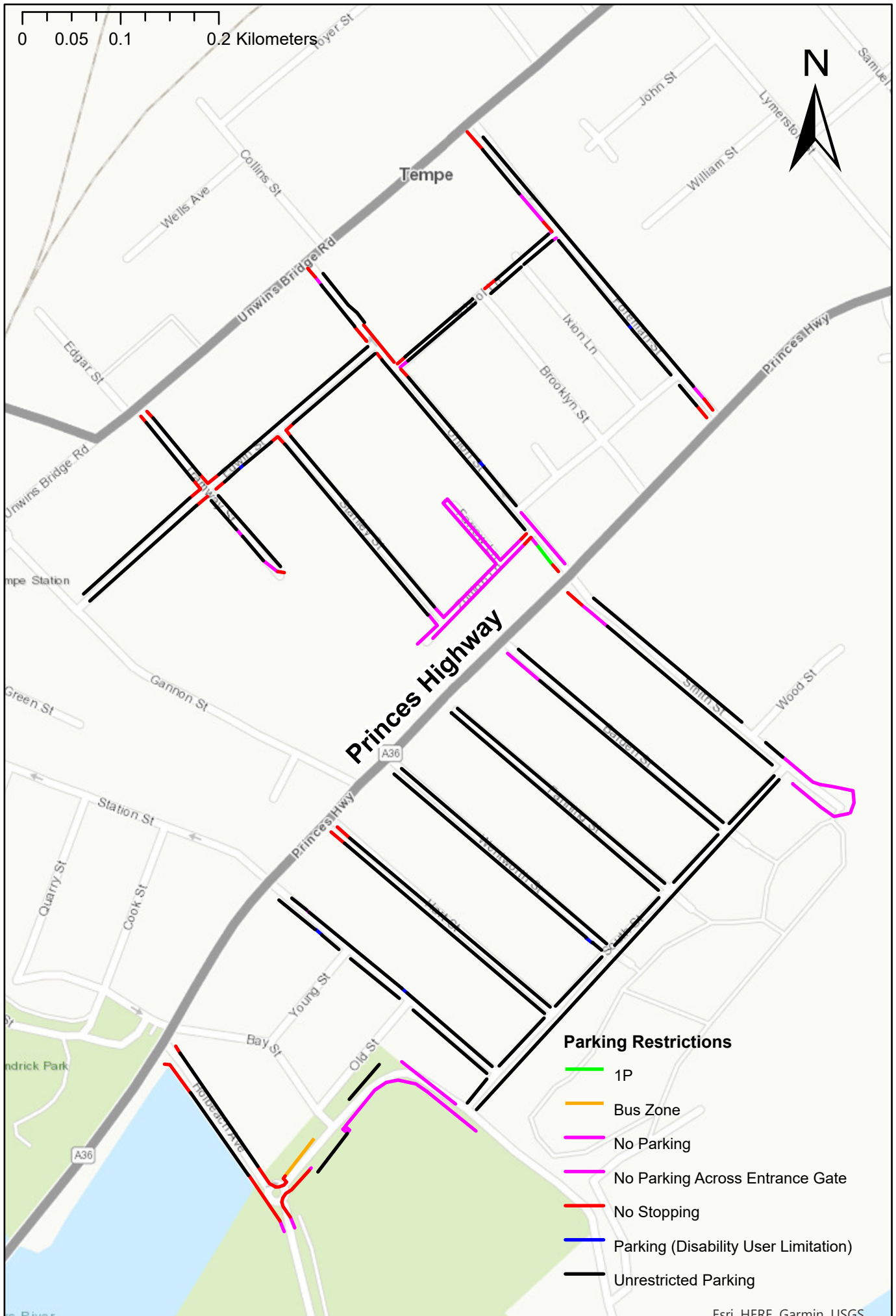

Esri, HERE, Garmin, USGS



# P4533 Tempe South LATM Study

## Traffic Signs - Site Audit

Number	Street	Sign	Direction	Condition	Obstruction	Code	x	y	Comments
001	Barden Street	Trucks Prohibited 3t and over	Northbound	Good		R6-222	151.1637	-33.9254	
002	Barden Street	End Local Traffic Area	Northbound	Vandalised/Graffitied		R4-241	151.1618	-33.9240	
003	Barden Street	Local Traffic Area 50	Southbound	Vandalised/Graffitied		R4-240 (50 km/h)	151.1618	-33.9240	
004	Barden Street	Trucks Prohibited 3t and over	Southbound	Vandalised/Graffitied		R6-222	151.1618	-33.9240	
005	Bay Street	Trucks Prohibited 3t and over	Northbound	Good		R6-222	151.1597	-33.9272	
006	Brooklyn Lane	One Way Right	Eastbound	Faded		R2-2 (R)	151.1634	-33.9219	At Foreman Street
007	Brooklyn Lane	One Way Right	Westbound	Vandalised/Graffitied		R2-2 (R)	151.1619	-33.9230	At Union Street
008	Edwin Street	Speed Hump	Eastbound	Good		W5-10	151.1599	-33.9221	
009	Edwin Street	15 km/h Tag Plate	Eastbound	Vandalised/Graffitied		W8-2	151.1599	-33.9221	
010	Edwin Street	Speed Hump Ahead	Westbound	Good		W3-4	151.1606	-33.9217	
011	Edwin Street	End School Zone 50	Westbound	Good		R4-231	151.1606	-33.9217	
012	Edwin Street	One Way Left	Eastbound	Good		R2-2 (L)	151.1606	-33.9216	At Union Street
013	Edwin Street	Pedestrian Crossing Left	Eastbound	Good		W6-2-1	151.1606	-33.9217	
014	Edwin Street	School Zone 40	Eastbound	Good		R4-230	151.1606	-33.9217	
015	Edwin Street	Speed Hump	Westbound	Good	Tree	W5-10	151.1587	-33.9231	
016	Edwin Street	15 km/h Tag Plate	Westbound		Tree	W8-2	151.1587	-33.9231	
017	Edwin Street	Speed Hump	Eastbound	Good	Tree	W5-10	151.1585	-33.9231	
018	Edwin Street	15 km/h Tag Plate	Eastbound	Good	Tree	W8-2	151.1585	-33.9231	
019	Edwin Street	Speed Hump Ahead	Eastbound	Good		W3-4	151.1580	-33.9235	
020	Edwin Street	Stop	Westbound	Vandalised/Graffitied		R1-1	151.1580	-33.9236	
021	Edwin Street	Trucks Prohibited 3t and over	Eastbound	Good		R6-222	151.1580	-33.9236	
022	Edwin Street	Arrow Tag Plate (Left-Right)	Westbound	Good		W8-245 (LR)	151.1580	-33.9236	Non-standard design
023	Fanning Street	Trucks Prohibited 3t and over	Northbound	Good		R6-222	151.1631	-33.9256	
024	Fanning Street	All Traffic Left Only	Northbound	Good		R2-14	151.1612	-33.9244	
025	Fanning Street	Trucks Prohibited 3t and over	Southbound	Good		R6-222	151.1612	-33.9244	
026	Fanning Street	Local Traffic Area 50	Southbound	Faded		R4-240 (50 km/h)	151.1613	-33.9244	
027	Foreman Street	No Entry	Northbound	Good		R2-4n	151.1636	-33.9222	
028	Foreman Street	No Entry	Northbound	Good		R2-4n	151.1637	-33.9222	
029	Foreman Street	Give Way	Southbound	Good		R1-2	151.1637	-33.9221	
030	Foreman Street	Hazard Warning Marker	Southbound	Vandalised/Graffitied		T5-5	151.1636	-33.9221	
031	Foreman Street	Hazard Warning Marker	Southbound	Vandalised/Graffitied		T5-5	151.1636	-33.9222	
032	Foreman Street	End Local Traffic Area	Southbound	Good		R4-241	151.1636	-33.9220	
033	Foreman Street	Speed Hump	Southbound	Good		W5-10	151.1632	-33.9218	
034	Foreman Street	15 km/h Tag Plate	Southbound	Good		W8-2	151.1632	-33.9218	
035	Foreman Street	End School Zone 50	Southbound	Good		R4-231	151.1628	-33.9213	Sign facing perpendicular to road
036	Foreman Street	Speed Hump	Southbound	Faded		W5-10	151.1626	-33.9211	
037	Foreman Street	15 km/h Tag Plate	Southbound	Faded		W8-2	151.1626	-33.9211	
038	Foreman Street	Speed Hump	Southbound	Good		W5-10	151.1619	-33.9204	
039	Foreman Street	15 km/h Tag Plate	Southbound	Good		W8-2	151.1620	-33.9204	Sign loose/slanted
040	Foreman Street	Speed Hump Ahead	Southbound	Damaged		W3-4	151.1618	-33.9203	
041	Foreman Street	School Zone 40	Southbound	Good		R4-230	151.1616	-33.9201	Signpost bent
042	Foreman Street	Speed Hump	Southbound	Good		W5-10	151.1616	-33.9201	
043	Foreman Street	25 km/h Tag Plate	Southbound	Good		W8-2	151.1615	-33.9200	
044	Foreman Street	Speed Hump	Southbound	Good		W5-10	151.1615	-33.9201	
045	Foreman Street	25 km/h Tag Plate	Southbound	Good		W8-2	151.1615	-33.9201	
046	Foreman Street	Trucks Prohibited 3t and over	Southbound	Good		R6-222	151.1615	-33.9201	
047	Gannon Street	No Right Turn	Northbound	Good		R2-6 (R)	151.1579	-33.9236	At Edwin Street
048	Hart Street	Trucks Prohibited 3t and over	Southbound	Damaged		R6-222	151.1602	-33.9254	
049	Hart Street	Trucks Prohibited 3t and over	Northbound	Good		R6-222	151.1622	-33.9268	
050	Holbeach Avenue	Roundabout Warning	Southbound	Good		W2-7	151.1590	-33.9273	
051	Holbeach Avenue	Pedestrian Warning	Southbound	Good		W6-1	151.1592	-33.9275	Pairs with "Refuse Island" Tag Plate
052	Holbeach Avenue	Refuge Island Tag Plate	Southbound	Good		W8-211	151.1592	-33.9275	Pairs with "Pedestrian" Warning Symbol Sign
053	Holbeach Avenue	Keep Left	Southbound	Good		R2-3	151.1595	-33.9280	On Pedestrian Refuge
054	Holbeach Avenue	Roundabout Give Way	Southbound	Good		R1-13	151.1596	-33.9280	
055	Holbeach Avenue	Speed Limit 25	Southbound	Good		R4-1	151.1598	-33.9282	
056	Holbeach Avenue	Roundabout Give Way	Northbound	Good		R1-13	151.1597	-33.9282	
057	Holbeach Avenue	No Through Road	Southbound	Good		G9-18	151.1598	-33.9283	
058	Holbeach Avenue	Hazard Warning Marker	Northbound	Vandalised/Graffitied		T5-5	151.1597	-33.9283	
059	Holbeach Avenue	Speed Limit 25	Southbound	Good	Tree	R4-1	151.1597	-33.9283	
060	Holbeach Avenue	Traffic Signal Stop	Northbound	Good		R1-4n	151.1587	-33.9271	

Number	Street	Sign	Direction	Condition	Obstruction	Code	x	y	Comments
061	Holbeach Avenue	Stop	Northbound	Good		R1-1	151.1614	-33.9276	
062	Holbeach Avenue	Stop	Northbound	Good		R1-1	151.1615	-33.9275	
063	Holbeach Avenue	Roundabout Give Way	Westbound	Good		R1-13	151.1598	-33.9281	
064	Holbeach Avenue	Roundabout Warning	Westbound	Good		W2-7	151.1605	-33.9274	
065	Holbeach Avenue	Give Way	Southbound	Faded		R1-2	151.1613	-33.9275	
066	Holbeach Avenue	Two Way (with arrows)	Northbound	Good		R2-223	151.1613	-33.9275	
067	Holbeach Avenue	Give Way	Southbound	Good		R1-2	151.1614	-33.9274	Signpost slanted
068	Old Street	Trucks Prohibited	Eastbound	Good		R6-10-2	151.1602	-33.9274	Pairs with "Vehicles over 3t GVM" Sign
069	Old Street	Vehicles Over 3t GVM Tag Plate	Eastbound	Good	"Trucks Prohibited" Sign	R9-221	151.1602	-33.9274	Pairs with "Trucks Prohibited" Sign
070	Princes Highway	One Way Left	Eastbound	Faded		R2-2 (L)	151.1623	-33.9233	At Union Street
071	Princes Highway	One Way Left	Westbound	Good		R2-2 (L)	151.1636	-33.9222	At Foreman Street
072	Princes Highway	One Way Right	Eastbound	Vandalised/Graffitied		R2-2 (R)	151.1637	-33.9222	At Foreman Street
073	School Lane	One Way Right	Westbound	Good		R2-2 (R)	151.1607	-33.9219	At Union Street, signpost slanted
074	School Lane	One Way Right	Eastbound	Good		R2-2 (R)	151.1623	-33.9208	At Foreman Street
075	School Lane	Trucks Prohibited 3t and over	Westbound	Good		R6-222	151.1622	-33.9208	
076	School Lane	School Zone 40	Westbound	Faded		R4-230	151.1622	-33.9208	
077	School Lane	All Traffic Right Only	Eastbound	Vandalised/Graffitied		R2-14	151.1622	-33.9209	
078	School Lane	Trucks Prohibited 3t and over	Eastbound	Good		R6-222	151.1608	-33.9218	
079	School Lane	School Zone 40	Eastbound	Good	Tree	R4-230	151.1609	-33.9218	
080	School Lane	Stop	Eastbound	Good		R1-1	151.1615	-33.9213	
081	School Lane	Stop	Westbound	Vandalised/Graffitied		R1-1	151.1616	-33.9212	
082	School Lane	Stop	Westbound	Good		R1-1	151.1617	-33.9213	
083	Smith Street	No Through Road	Southbound	Good		G9-18	151.1643	-33.9248	
084	Smith Street	End Local Traffic Area	Northbound	Good		R4-241	151.1625	-33.9236	
085	Smith Street	Local Traffic Area 50	Southbound	Vandalised/Graffitied		R4-240 (50 km/h)	151.1625	-33.9236	
086	Smith Street	Traffic Signal Stop	Northbound	Good		R1-4n	151.1624	-33.9236	
087	Smith Street	Traffic Signal Stop	Northbound	Good		R1-4n	151.1625	-33.9235	Pairs with "When Signals Black Out Or Flashing" Sign
088	Smith Street	When Signals Black Out Or Flashing Tag Plate	Northbound	Good		R9-201	151.1625	-33.9235	Pairs with Traffic Signal Stop Sign
089	South Street	Speed Hump Ahead	Eastbound	Good		W3-4	151.1615	-33.9274	
090	South Street	10 km/h Tag Plate	Eastbound	Good		W8-2	151.1619	-33.9270	Attached high up on an electric pole
091	South Street	Speed Hump	Westbound	Good		W5-10	151.1620	-33.9269	
092	South Street	15 km/h Tag Plate	Westbound	Good		W8-2	151.1620	-33.9269	
093	South Street	Speed Hump Ahead	Eastbound	Good		W3-4	151.1625	-33.9265	
094	South Street	Speed Hump	Eastbound	Good		W5-10	151.1629	-33.9262	
095	South Street	15 km/h Tag Plate	Eastbound	Good		W8-2	151.1629	-33.9262	
096	South Street	Speed Hump	Westbound	Good	Tree	W5-10	151.1630	-33.9261	
097	South Street	15 km/h Tag Plate	Westbound	Good	Tree	W8-2	151.1630	-33.9261	
098	South Street	Speed Hump	Eastbound	Faded		W5-10	151.1640	-33.9252	
099	South Street	15 km/h Tag Plate	Eastbound	Faded		W8-2	151.1640	-33.9252	
100	South Street	Speed Hump	Westbound	Faded		W5-10	151.1640	-33.9252	Also slightly bent
101	South Street	15 km/h Tag Plate	Westbound	Faded		W8-2	151.1641	-33.9252	
102	South Street	Speed Hump Ahead	Westbound	Vandalised/Graffitied		W3-4	151.1643	-33.9250	
103	Station Street	Trucks Prohibited 3t and over	Northbound	Faded		R6-222	151.1617	-33.9272	
104	Station Street	All Traffic Left Only	Northbound	Good		R2-14	151.1597	-33.9259	
105	Station Street	Give Way	Northbound	Damaged	All Traffic Left Only' sign	R1-2	151.1597	-33.9259	
106	Station Street	Trucks Prohibited 3t and over	Southbound	Vandalised/Graffitied		R6-222	151.1597	-33.9259	
107	Tramway Street	Give Way	Southbound	Good		R1-2	151.1591	-33.9226	
108	Tramway Street	Give Way	Northbound	Good		R1-2	151.1585	-33.9222	
109	Tramway Street	Trucks Prohibited 3t and over	Southbound	Good		R6-222	151.1590	-33.9229	
110	Tramway Street	Arrow Tag Plate (Right)	Southbound	Good		W8-245 (R)	151.1590	-33.9229	Non-standard design
111	Tramway Street	Give Way	Northbound	Faded		R1-2	151.1591	-33.9229	
112	Tramway Street	No Through Road	Southbound	Good		G9-18	151.1592	-33.9228	
113	Union Street	Trucks Prohibited 3t and over	Northbound	Good		R6-222	151.1623	-33.9233	
114	Union Street	Entry	Northbound	Vandalised/Graffitied		Custom	151.1622	-33.9232	Into Private Property (No. 669 Princes Highway), Sign on wall
115	Union Street	Speed Hump	Northbound	Good	Obstructed by trees	W5-10	151.1616	-33.9227	
116	Union Street	15 km/h Tag Plate	Northbound	Faded		W8-2	151.1616	-33.9227	
117	Union Street	Children Crossing	Northbound	Damaged		W6-3	151.1615	-33.9225	Pairs with "School" Warning Sign
118	Union Street	School Tag Plate	Northbound	Damaged		W8-14	151.1615	-33.9225	Pairs with "Children Crossing" Symbol Sign
119	Union Street	Pedestrian Crossing Ahead	Northbound	Good		W6-2	151.1612	-33.9223	
120	Union Street	Pedestrian Crossing Ahead	Northbound	Good		W6-2	151.1607	-33.9218	
121	Union Street	Speed Hump Ahead	Northbound	Good		W3-4	151.1607	-33.9218	
122	Union Street	Hazard Warning Marker	Northbound	Good		T5-5	151.1607	-33.9218	
123	Union Street	Hazard Warning Marker	Northbound	Vandalised/Graffitied		T5-5	151.1607	-33.9218	



Number	Street	Sign	Direction	Condition	Obstruction	Code	x	y	Comments
124	Union Street	Speed Hump	Northbound	Good		W5-10	151.1605	-33.9216	
125	Union Street	25 km/h Tag Plate	Northbound	Good		W8-2	151.1605	-33.9216	
126	Union Street	Pedestrian Crossing	Southbound	Good		R3-1	151.1605	-33.9216	Facing the wrong way (facing north)
127	Union Street	Hazard Warning Marker	Northbound	Good		T5-5	151.1601	-33.9211	
128	Union Street	Speed Hump	Northbound	Good		W5-10	151.1600	-33.9211	
129	Union Street	Pedestrian Warning	Northbound	Good		W6-1	151.1600	-33.9212	
130	Union Street	10 km/h Tag Plate	Northbound	Good		W8-2	151.1601	-33.9212	
131	Union Street	Give Way	Northbound	Good		R1-2	151.1600	-33.9211	
132	Union Street	Hazard Warning Marker	Northbound	Good		T5-5	151.1601	-33.9211	
133	Union Street	Speed Hump	Northbound	Good		W5-10	151.1601	-33.9211	
134	Union Street	Pedestrian Warning	Northbound	Good		W6-1	151.1601	-33.9211	
135	Union Street	10 km/h Tag Plate	Northbound	Good		W8-2	151.1601	-33.9211	
136	Union Street	Pedestrian Crossing	Northbound	Good		R3-1	151.1606	-33.9216	
137	Union Street	Speed Hump	Northbound	Good		W5-10	151.1606	-33.9216	
138	Union Street	25 km/h Tag Plate	Northbound	Vandalised/Graffitied		W8-2	151.1606	-33.9216	
139	Union Street	Hazard Warning Marker	Northbound	Good		T5-5	151.1609	-33.9219	
140	Union Street	School Zone 40 with flashing lights	Northbound	Good		R4-230-1	151.1609	-33.9219	
141	Unwins Bridge Road	One Way Left	Eastbound	Good		R2-2 (L)	151.1600	-33.9211	At Union Street
142	Unwins Bridge Road	One Way Right	Westbound	Faded		R2-2 (R)	151.1601	-33.9210	At Union Street
143	Unwins Bridge Road	One Way Right	Eastbound	Good		R2-2 (R)	151.1615	-33.9200	At Foreman Street
144	Unwins Bridge Road	No Right Turn	Eastbound	Good		R2-6 (R)	151.1615	-33.9200	At Foreman Street
145	Unwins Bridge Road	One Way Left	Westbound	Good		R2-2 (L)	151.1615	-33.9201	At Foreman Street
146	Unwins Bridge Road	No Right Turn	Eastbound	Good		R2-6 (R)	151.1614	-33.9201	At Foreman Street
147	Unwins Bridge Road	No Right Turn	Eastbound	Good		R2-6 (R)	151.1585	-33.9221	At Tramway Street
148	Unwins Bridge Road	6AM-10AM 3PM-7PM Mon-Fri Tag Plate	Eastbound	Good		R9-1-2	151.1585	-33.9221	
149	Unwins Bridge Road	Trucks Prohibited 3t and over	Westbound	Good		R6-222	151.1585	-33.9223	Located at Tramway Street
150	Unwins Bridge Road	Gannon Street Tag Plate	Westbound	Good		Custom	151.1585	-33.9223	Located at Tramway Street
151	Wentworth Street	Trucks Prohibited 3t and over	Northbound	Faded		R6-222	151.1626	-33.9263	
152	Wood Street	No Through Road	Eastbound	Good		G9-18	151.1640	-33.9245	
153	Zuttion Lane	One Way Left	Eastbound	Good		R2-2 (L)	151.1621	-33.9231	At Union Street

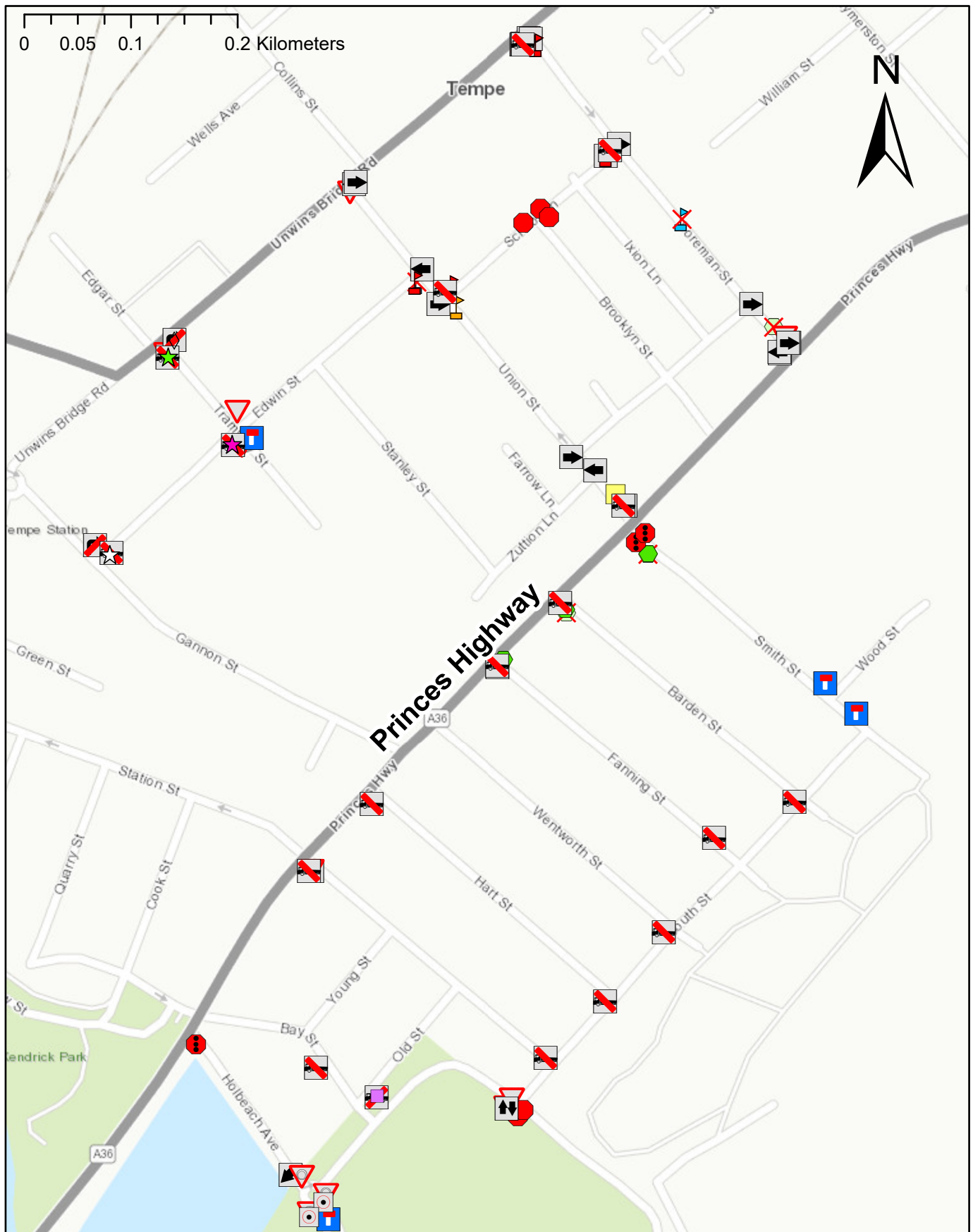





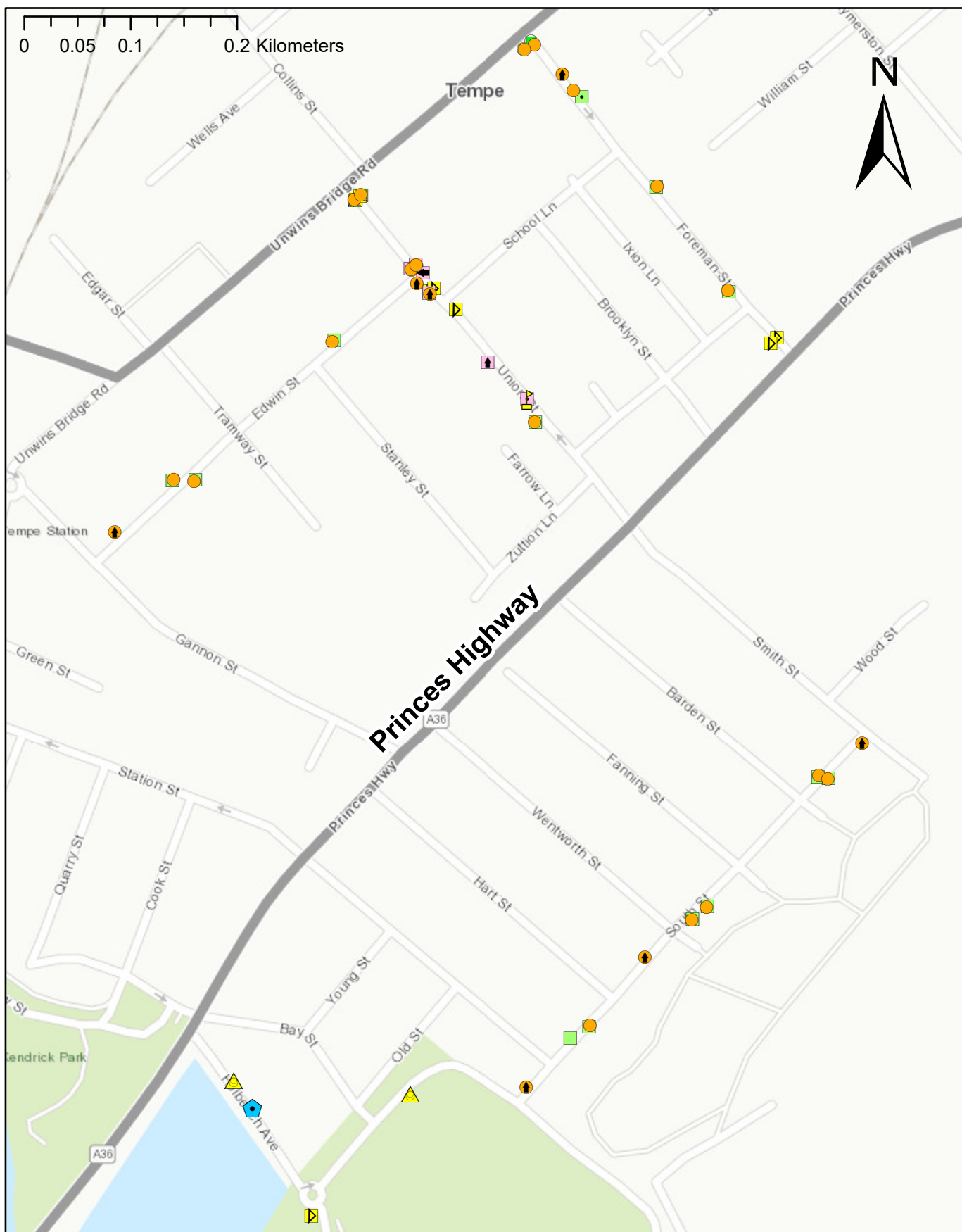

## Regulatory Traffic Signs













### Warning & Other Traffic Signs

-  10 km/h Tag Plate
-  15 km/h Tag Plate
-  25 km/h Tag Plate

-  Children Crossing
-  Hazard Warning Marker
-  Pedestrian Crossing
-  Pedestrian Crossing Ahead

-  Pedestrian Crossing Left
-  Pedestrian Warning
-  Refuge Island Tag Plate
-  Roundabout Warning

-  School Tag Plate
-  Speed Hump
-  Speed Hump Ahead

# P4533 Tempe South LATM Study

## LATM Devices - Site Audit

Street	Type	Comments	x	y
Edwin Street	Road Hump (Flat Top)	Parking over hump	151.1599	-33.9221
Edwin Street	Contrasting Pavement	Contrasting Pavement	151.1606	-33.9217
Edwin Street	Median Island (Splitter)	Faded linemarking, rumble strips	151.1592	-33.9227
Edwin Street	Road Hump (Flat Top)	Parking over hump	151.1586	-33.9231
Edwin Street	Median Island (Splitter)	Rumble strips	151.1579	-33.9236
Edwin Street	Median Island (Splitter)	Faded linemarking, rumble strips	151.1590	-33.9228
Foreman Street	Road Hump (Flat Top)	With kerb blisters and contrasting pavement	151.1636	-33.9221
Foreman Street	Road Hump (Watts Profile)	Parking over hump	151.1633	-33.9218
Foreman Street	Road Hump (Watts Profile)	Parking over hump	151.1626	-33.9211
Foreman Street	Road Hump (Watts Profile)	Parking over hump	151.1619	-33.9205
Foreman Street	Road Hump (Flat Top)	With kerb blisters and contrasting pavement	151.1615	-33.9201
Holbeach Avenue	Roundabout	With kerb blister at Holbeach Avenue northbound approach	151.1597	-33.9281
South Street	Road Hump (Watts Profile)	Parking over hump	151.1620	-33.9270
South Street	Road Hump (Watts Profile)	Faded line marking	151.1629	-33.9261
South Street	Road Hump (Watts Profile)	Parking over hump	151.1640	-33.9252
Tramway Street	Median Island (Splitter)	Rumble strips	151.1590	-33.9227
Union Street	Road Hump (Watts Profile)	Parking over hump	151.1616	-33.9227
Union Street	Kerb Blister	A pair of kerb blisters with contrasting pavement	151.1607	-33.9218
Union Street	Raised Pedestrian Crossing	Also recorded as Ped facility	151.1605	-33.9216
Union Street	Road Hump (Flat Top)	With kerb blisters	151.1601	-33.9211
Union Street	Kerb Blister	Only one at eastern Side of Union Street	151.1609	-33.9219



# P4533 Tempe South LATM Study

## Pedestrian Facilities - Site Audit

Street	Type	Comments	x	y
Barden Street	Kerb Ramp		151.1618	-33.9240
Collins Street	Pedestrian Refuge		151.1601	-33.9209
Collins Street	Kerb Ramp		151.1600	-33.9210
Collins Street	Kerb Ramp		151.1601	-33.9209
Edwin Street	Kerb Ramp		151.1606	-33.9217
Edwin Street	Kerb Ramp		151.1605	-33.9217
Edwin Street	Kerb Ramp		151.1579	-33.9236
Edwin Street	Kerb Ramp		151.1580	-33.9237
Fanning Street	Kerb Ramp		151.1612	-33.9244
Foreman Street	Kerb Ramp		151.1636	-33.9222
Foreman Street	Kerb Ramp		151.1614	-33.9201
Foreman Street	Kerb Ramp		151.1615	-33.9200
Foreman Street	Kerb Ramp		151.1637	-33.9222
Hart Street	Kerb Ramp		151.1603	-33.9253
Hart Street	Kerb Ramp		151.1602	-33.9254
Hart Street	Kerb Ramp	No footpath connectivity from northern side of South Street	151.1622	-33.9268
Hart Street	Kerb Ramp	No footpath connectivity onto northern side of South Street	151.1622	-33.9267
Holbeach Avenue	Signalised Pedestrian Crossing		151.1587	-33.9270
Holbeach Avenue	Pedestrian Refuge	In conjunction with Roundabout	151.1596	-33.9280
Holbeach Avenue	Kerb Ramp		151.1598	-33.9281
Holbeach Avenue	Kerb Ramp		151.1598	-33.9281
Holbeach Avenue	Kerb Ramp		151.1596	-33.9280
Holbeach Avenue	Kerb Ramp	Stormwater drain located on kerb ramp	151.1595	-33.9281
Holbeach Avenue	Kerb Ramp	No footpath western side of Holbeach Avenue	151.1598	-33.9280
Holbeach Avenue	Kerb Ramp		151.1587	-33.9270
Holbeach Avenue	Kerb Ramp		151.1587	-33.9270
Princes Highway	Signalised Pedestrian Crossing		151.1586	-33.9270
Princes Highway	Signalised Pedestrian Crossing		151.1613	-33.9243
Princes Highway	Signalised Pedestrian Crossing		151.1623	-33.9235
Princes Highway	Kerb Ramp		151.1624	-33.9235
Princes Highway	Signalised Pedestrian Crossing		151.1624	-33.9234
Princes Highway	Kerb Ramp		151.1625	-33.9234
Princes Highway	Kerb Ramp		151.1624	-33.9233

Street	Type	Comments	x	y
Princes Highway	Kerb Ramp		151.1622	-33.9234
Princes Highway	Kerb Ramp		151.1586	-33.9270
Princes Highway	Kerb Ramp		151.1586	-33.9270
Smith Street	Signalised Pedestrian Crossing		151.1624	-33.9235
Smith Street	Kerb Ramp		151.1624	-33.9235
Smith Street	Kerb Ramp		151.1625	-33.9235
South Street	Kerb Ramp	Only connectivity to southern side of South Street	151.1617	-33.9272
Stanley Street	Kerb Ramp	no connectivity to Eastern Side	151.1597	-33.9224
Tramway Street	Kerb Ramp		151.1591	-33.9227
Tramway Street	Kerb Ramp		151.1590	-33.9228
Tramway Street	Kerb Ramp		151.1584	-33.9222
Tramway Street	Kerb Ramp		151.1585	-33.9222
Tramway Street	Kerb Ramp		151.1592	-33.9228
Tramway Street	Kerb Ramp		151.1591	-33.9229
Union Street	Signalised Pedestrian Crossing		151.1623	-33.9233
Union Street	Pedestrian Crossing	Raised. Also recorded as LATM	151.1605	-33.9216
Union Street	Kerb Ramp		151.1608	-33.9218
Union Street	Kerb Ramp		151.1608	-33.9219
Union Street	Continuous Footpath	Corresponding road hump recorded as LATM	151.1600	-33.9211
Union Street	Kerb Ramp		151.1623	-33.9234
Union Street	Kerb Ramp		151.1623	-33.9233
Unwins Bridge Road	Signalised Pedestrian Crossing	With pedestrian fencing	151.1610	-33.9204
Wentworth Street	Kerb Ramp	No connectivity	151.1627	-33.9263
Wentworth Street	Kerb Ramp		151.1608	-33.9249
Wentworth Street	Kerb Ramp		151.1608	-33.9249
Zutton Lane	Kerb Ramp	No connectivity to other side as there are no footpaths on Zuitton Lane	151.1613	-33.9237
Zutton Lane	Kerb Ramp		151.1620	-33.9231
Zutton Lane	Kerb Ramp		151.1620	-33.9231



# P4533 Tempe South LATM Study

## Cycling Facilities - Site Audit

Type	Street	Comments	x	y
Route Wayfinding	Holbeach Avenue	"Route L13 Sydenham Green"	151.1588	-33.9270
Shared Path	Holbeach Avenue	Princes Highway to Roundabout western side, sticker on southbound sign	151.1591	-33.9276
Bike On Ramp	Holbeach Avenue	Connects to Shared Path for bikes northbound	151.1589	-33.9273
Route Wayfinding	Holbeach Avenue	Left Arrow	151.1598	-33.9281
Route Wayfinding	Holbeach Avenue	Left Arrow	151.1614	-33.9276
Route Wayfinding	Holbeach Avenue	Right Arrow	151.1598	-33.9281
Signalised Shared Crossing	Princes Highway		151.1624	-33.9234
Cycle Direction	Smith Street	"Use Path", onto path at Princes Highway, shared crossing	151.1625	-33.9236
Signalised Shared Crossing	Smith Street		151.1624	-33.9235
Bicycle Symbol Linemarking	South Street	Faded	151.1615	-33.9274
Route Wayfinding	South Street	Left Arrow and Right Arrow	151.1643	-33.9250



### Cycling

- Bicycle Route
- ▮ Bicycle Symbol Linemarking
- Bike On Ramp
- Cycle Direction
- 🚲 Route Wayfinding
- 🚲 Shared Path
- 🚦 Signalised Shared Crossing

#### Gold Coast

Suite 26, 58 Riverwalk Avenue  
Robina QLD 4226  
P: (07) 5562-5377  
W: [www.bitziosconsulting.com.au](http://www.bitziosconsulting.com.au)

#### Brisbane

Level 2, 428 Upper Edward Street  
Spring Hill QLD 4000  
P: (07) 3831-4442  
E: [admin@bitziosconsulting.com.au](mailto:admin@bitziosconsulting.com.au)

#### Sydney

Studio 203, 3 Gladstone Street  
Newtown NSW 2042  
P: (02) 9557-6202

#### Title:

Tempe South LATM Study  
Existing Bicycle Facilities

Project Number: P4533

Date: 16/09/2020

Scale: 1:5000



## Appendix D: LATM Treatment Concept Designs

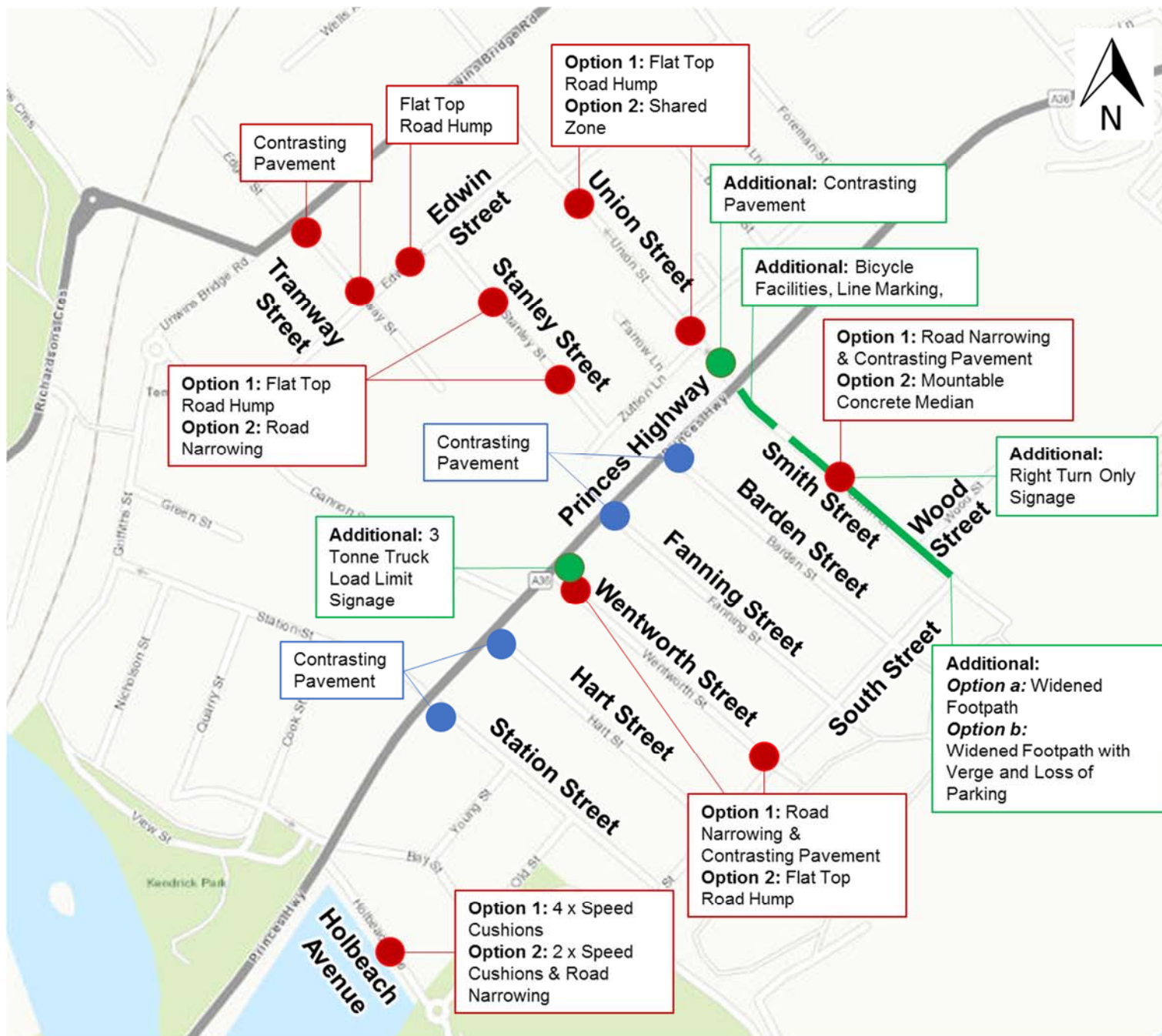

## Legend

Proposed Treatment  
Option Locations



Proposed Contrasting  
Pavement Threshold  
Locations



Additional Proposed  
Treatment Locations



Title:  
Proposed LATM Treatments  
Map

Date: 25/09/2020

Project Number: P4533

Project:  
Tempe South LATM Study

