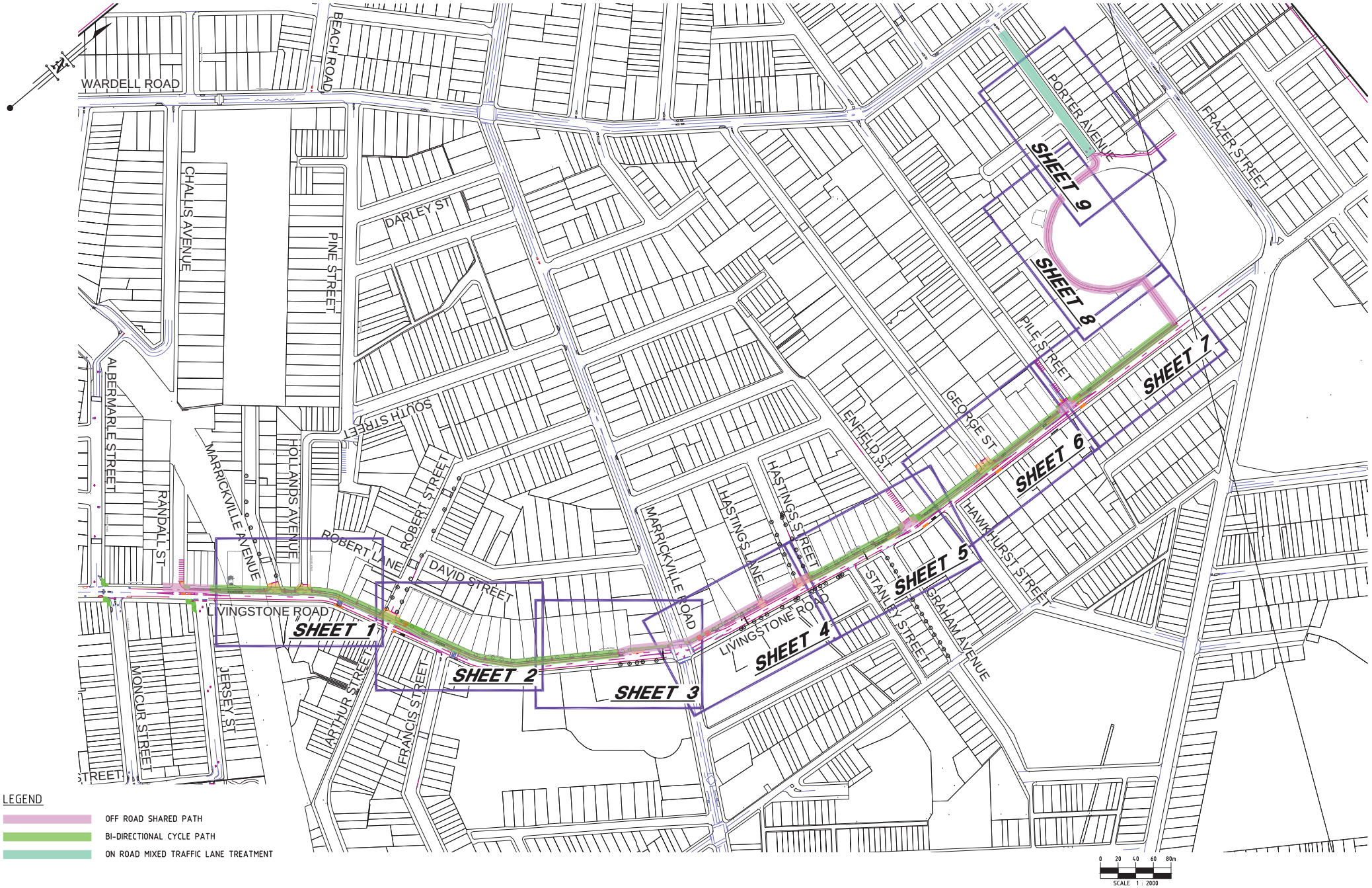

No.	Date	By	Amendment	Checked
F	03.11.16	S.G.	REVISED FINAL CONCEPT ISSUE	
E	17.10.16	S.G.	FINAL CONCEPT ISSUE	
D	03.05.2016	S.G.	SYDNEY BUSES AMENDMENT	
C	27.04.16	S.G.	CONCEPT ISSUE	
B	20.04.16	AST	REVISED DRAFT	
A	11.04.16	S.G.	DRAFT	

THIS DESIGN AND DRAWING IS COPYRIGHT. NO PART OF THIS DRAWING MAY BE REPRODUCED, STORED IN A RETRIEVAL SYSTEM OR TRANSMITTED IN ANY FORM WITHOUT THE WRITTEN PERMISSION OF LAMBERT AND REHBEIN PTY LTD

LAMBERT & REHBEIN
ENGINEERS • MANAGERS • SCIENTISTS
CBD HOUSE
LEVEL 3, 120 WICKHAM STREET
FORTITUDE VALLEY QLD 4006
P.O. BOX 112 FORTITUDE VALLEY QLD 4006
A.C.N. 010 451 902
TELEPHONE (07) 3250 9000
FACSIMILE (07) 3250 9001
EMAIL mail@lar.net.au

Project: PROPOSED BICYCLE ROUTE
CONCEPT DESIGN
MARRICKVILLE

Title: STUDY AREA 2 (LR3)
OVERALL KEY PLAN

Client: *MARRICKVILLE COUNCIL*

Draftsperson: SG	Checked: DL	Sheet Size A1	Drawing No. B16049-C200
Designer: SG	Approved: A.PEZZUTTI RPEQ No: 6382		
Scale: AS SHOWN	Date: MAR 2016	A B C D E F	

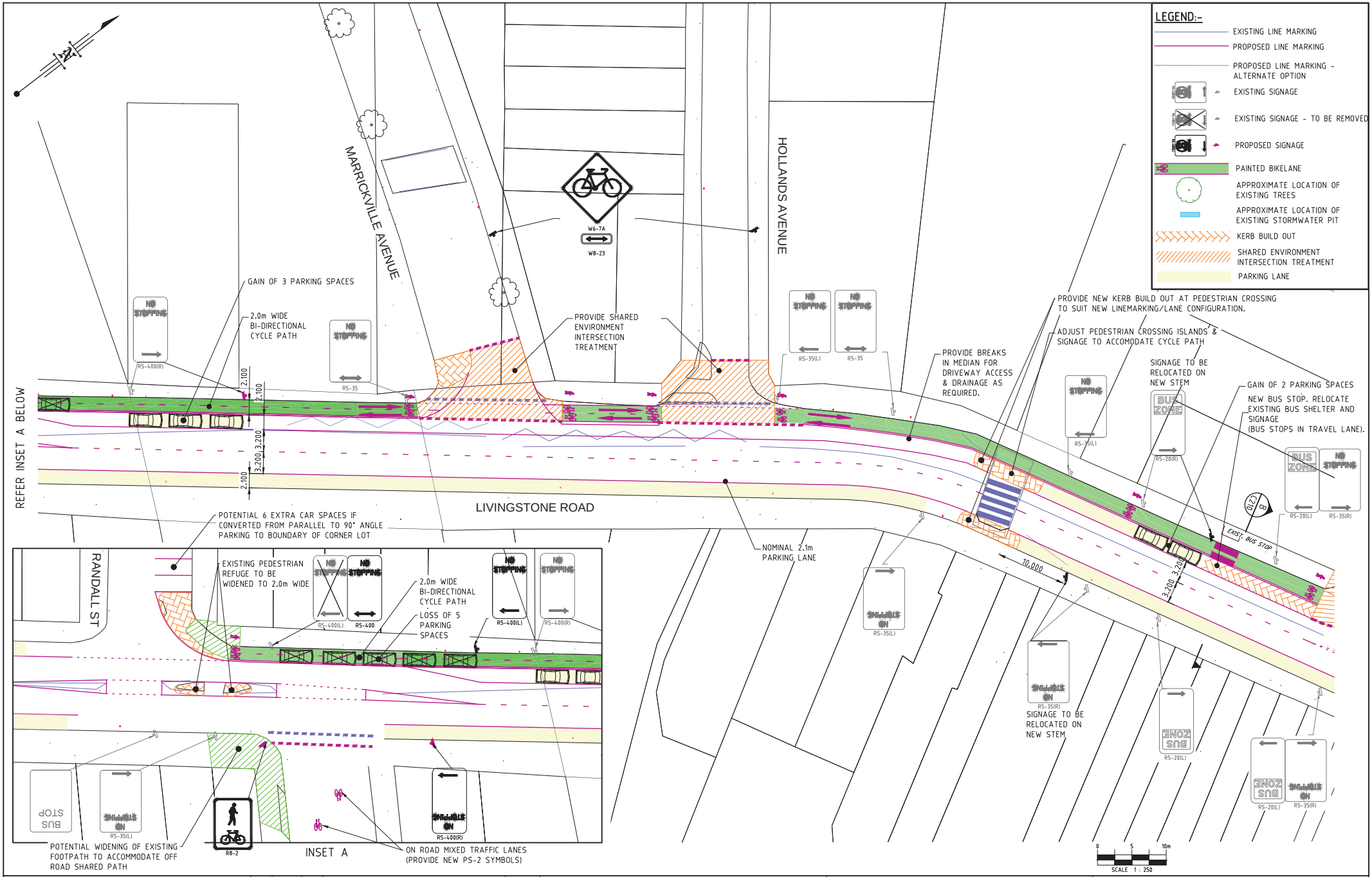

No.	Date	By	Amendment	Checked
F	03.11.16	S.G.	REVISED FINAL CONCEPT ISSUE	
E	17.10.16	S.G.	FINAL CONCEPT ISSUE	
D	03.05.2016	S.G.	SYDNEY BUSES AMENDMENT	
C	27.04.16	S.G.	CONCEPT ISSUE	
B	20.04.16	AST	REVISED DRAFT	
A	11.04.16	S.G.	DRAFT	

THIS DESIGN AND DRAWING IS COPYRIGHT. NO PART OF THIS DRAWING MAY BE REPRODUCED, STORED IN A RETRIEVAL SYSTEM OR TRANSMITTED IN ANY FORM WITHOUT THE WRITTEN PERMISSION OF LAMBERT AND REHBEIN PTY LTD

LAMBERT & REHBEIN
ENGINEERS • MANAGERS • SCIENTISTS
CBD HOUSE
LEVEL 3, 120 WICKHAM STREET
FORTITUDE VALLEY QLD 4006
P.O. BOX 112 FORTITUDE VALLEY QLD 4006
A.C.N. 010 451 902
TELEPHONE (07) 3250 9000
FACSIMILE (07) 3250 9001
EMAIL mail@lar.net.au

Project: PROPOSED BICYCLE ROUTE CONCEPT DESIGN MARRICKVILLE

Title: STUDY AREA 2 (LR3) LAYOUT PLAN SHEET 1 OF 9

Client: *MARRICKVILLE COUNCIL*

Draftsperson: SG
Designer: SG
Scale: AS SHOWN
Checked: DL
Approved: A.PEZZUTTI RPEQ No: 6382
Date: MAR 2016
Sheet Size: A1
Drawing No. B16049-C201
A B C D E F

REFER INSET A ADJACENT

ROBERT STREET

ROBERT LANE

PROVIDE SHARED ENVIRONMENT INTERSECTION TREATMENT

PROVIDE NEW KERB BUILD OUT AT PEDESTRIAN REFUGE

RELOCATE EXISTING 2.0m WIDE PEDESTRIAN REFUGE

POSSIBLE NEW STREET TREE

POSSIBLE REMOVAL OF STREET TREE TO ACCOMMODATE 2.5m WIDE SHARED PATH

NEW KERB RAMP

RELOCATE EXISTING SIGNAGE ON NEW STEM

GAIN OF 2 PARKING SPACES

ADJUST PEDESTRIAN CROSSING ISLANDS & SIGNAGE TO ACCOMMODATE CYCLE PATH

LOSS OF 1 PARKING SPACE

10.00

ARTHUR STREET

FRANCIS STREET

LIVINGSTONE ROAD

2.1m PARKING LANE

TURNING PATH LANE CLEARANCES AROUND CURVE WILL NEED TO BE CHECKED AS PART OF DETAILED DESIGN OFF ROAD SHARED PATH MAY BE REQUIRED.

LEGEND:-

- EXISTING LINE MARKING
- PROPOSED LINE MARKING
- PROPOSED LINE MARKING - ALTERNATE OPTION
- EXISTING SIGNAGE
- EXISTING SIGNAGE - TO BE REMOVED
- PROPOSED SIGNAGE
- PAINTED BIKELANE
- APPROXIMATE LOCATION OF EXISTING TREES
- APPROXIMATE LOCATION OF EXISTING STORMWATER PIT
- KERB BUILD OUT
- SHARED ENVIRONMENT INTERSECTION TREATMENT
- PARKING LANE

0 5 10m

SCALE 1 : 250

No.	Date	By	Amendment	Checked
F	03.11.16	S.G.	REVISED FINAL CONCEPT ISSUE	
E	17.10.16	S.G.	FINAL CONCEPT ISSUE	
D	03.05.2016	S.G.	SYDNEY BUSES AMENDMENT	
C	27.04.16	S.G.	CONCEPT ISSUE	
B	20.04.16	AST	REVISED DRAFT	
A	11.04.16	S.G.	DRAFT	

THIS DESIGN AND DRAWING IS COPYRIGHT. NO PART OF THIS DRAWING MAY BE REPRODUCED, STORED IN A RETRIEVAL SYSTEM OR TRANSMITTED IN ANY FORM WITHOUT THE WRITTEN PERMISSION OF LAMBERT AND REHBEIN PTY LTD

LAMBERT & REHBEIN
ENGINEERS • MANAGERS • SCIENTISTS
CBD HOUSE
LEVEL 3, 120 WICKHAM STREET
FORTITUDE VALLEY QLD 4006
P.O. BOX 112 FORTITUDE VALLEY QLD 4006
A.C.N. 010 451 902
TELEPHONE (07) 3250 9000
FACSIMILE (07) 3250 9001
EMAIL mail@lar.net.au

Project: PROPOSED BICYCLE ROUTE CONCEPT DESIGN MARRICKVILLE

Title: STUDY AREA 2 (LR3) LAYOUT PLAN SHEET 2 OF 9

Client: *MARRICKVILLE COUNCIL*

Draftsperson: SG
Checked: DL
Designer: SG
Approved: A.PEZZUTTI RPEQ No: 6382
Scale: AS SHOWN
Date: MAR 2016
Sheet Size: A1
Drawing No. B16049-C202

A B C D E F

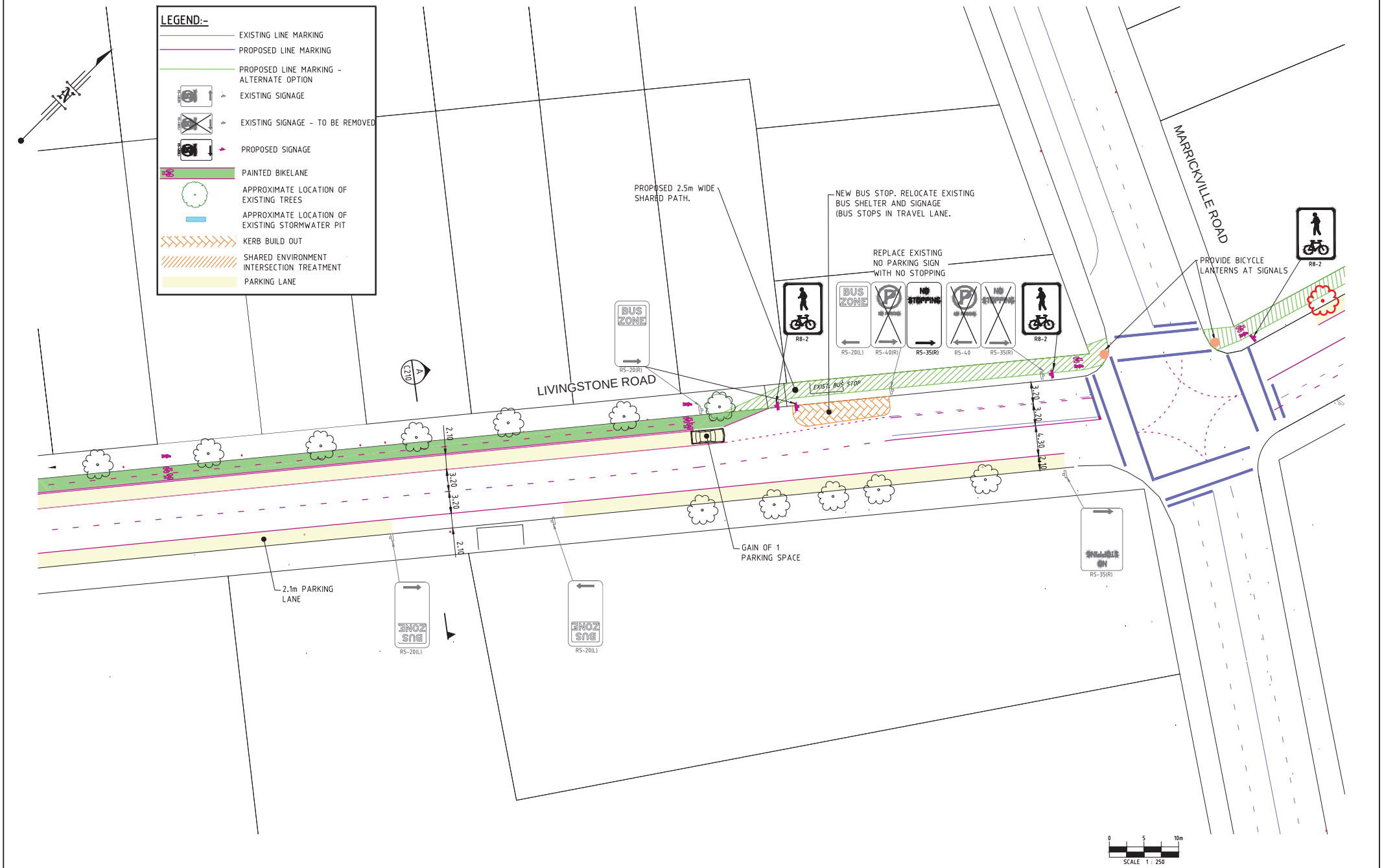

No.	Date	By	Amendment	Checked
F	03.11.16	S.G.	REVISED FINAL CONCEPT ISSUE	
E	17.10.16	S.G.	FINAL CONCEPT ISSUE	
D	03.05.2016	S.G.	SYDNEY BUSES AMENDMENT	
C	27.04.16	S.G.	CONCEPT ISSUE	
B	20.04.16	AST	REVISED DRAFT	
A	11.04.16	S.G.	DRAFT	

THIS DESIGN AND DRAWING IS COPYRIGHT. NO PART OF THIS DRAWING MAY BE REPRODUCED, STORED IN A RETRIEVAL SYSTEM OR TRANSMITTED IN ANY FORM WITHOUT THE WRITTEN PERMISSION OF LAMBERT AND REHBEIN PTY LTD

LAMBERT & REHBEIN
ENGINEERS • MANAGERS • SCIENTISTS
CBD HOUSE
LEVEL 3, 120 WICKHAM STREET
FORTITUDE VALLEY QLD 4006
P.O. BOX 112 FORTITUDE VALLEY QLD 4006
A.C.N. 010 451 902
TELEPHONE (07) 3250 9000
FACSIMILE (07) 3250 9001
EMAIL mail@lar.net.au

Project: PROPOSED BICYCLE ROUTE
CONCEPT DESIGN
MARRICKVILLE

Title: STUDY AREA 2 (LR3) LAYOUT
PLAN SHEET 3 OF 9

Client: *MARRICKVILLE COUNCIL*

Draftsperson: SG	Checked: DL	Sheet Size A1	Drawing No. B16049-C203
Designer: SG	Approved: A.PEZZUTTI RPEQ No: 6382		
Scale: AS SHOWN	Date: MAR 2016	A / B / C / D / E / F	

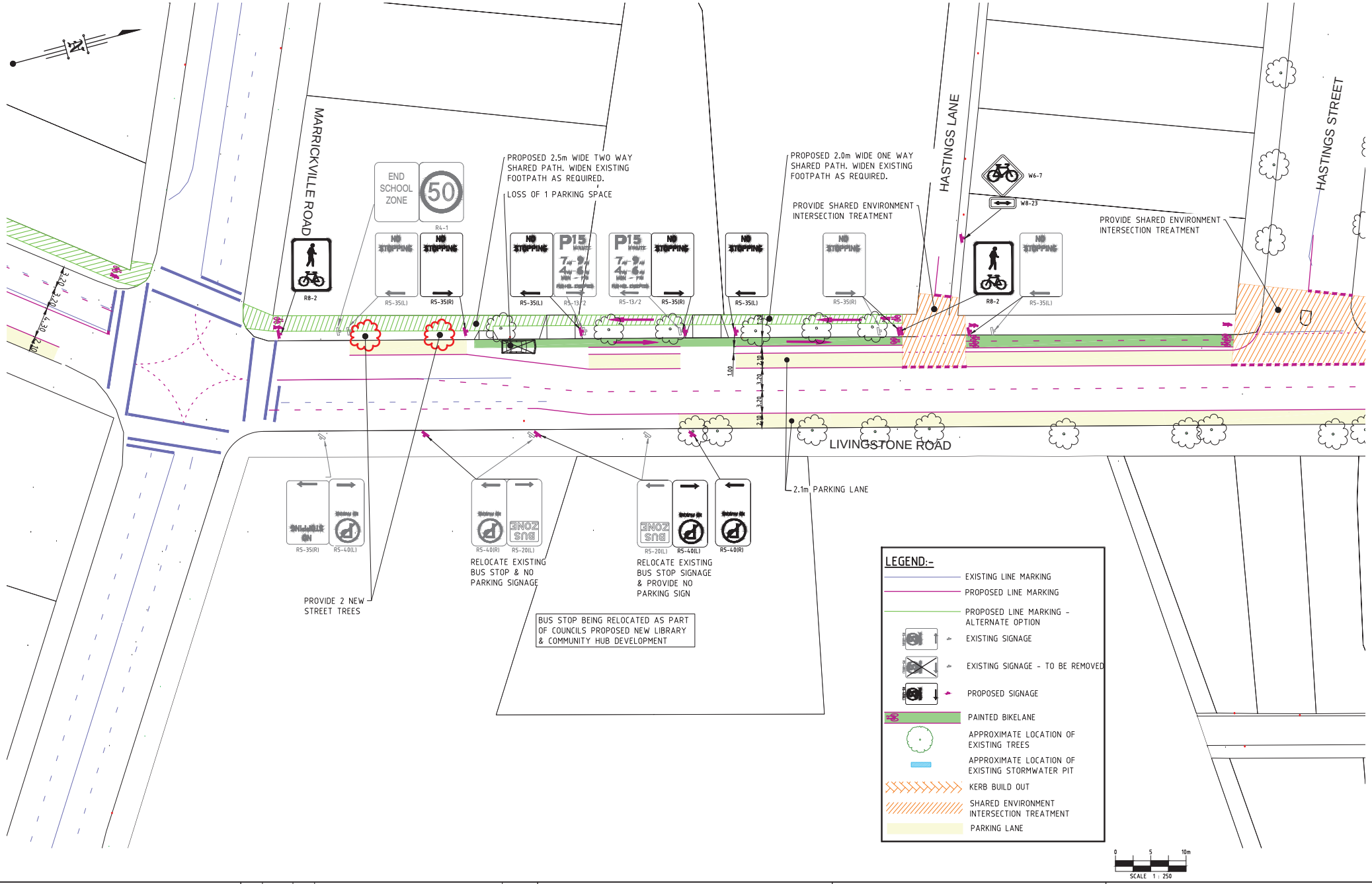

No.	Date	By	Amendment	Checked
F	03.11.16	S.G.	REVISED FINAL CONCEPT ISSUE	
E	17.10.16	S.G.	FINAL CONCEPT ISSUE	
D	03.05.2016	S.G.	SYDNEY BUSES AMENDMENT	
C	27.04.16	S.G.	CONCEPT ISSUE	
B	20.04.16	AST	REVISED DRAFT	
A	11.04.16	S.G.	DRAFT	

THIS DESIGN AND DRAWING IS COPYRIGHT. NO PART OF THIS DRAWING MAY BE REPRODUCED, STORED IN A RETRIEVAL SYSTEM OR TRANSMITTED IN ANY FORM WITHOUT THE WRITTEN PERMISSION OF LAMBERT AND REHBEIN PTY LTD

LAMBERT & REHBEIN
ENGINEERS • MANAGERS • SCIENTISTS
CBD HOUSE
LEVEL 3, 120 WICKHAM STREET
FORTITUDE VALLEY QLD 4006
P.O. BOX 112 FORTITUDE VALLEY QLD 4006
A.C.N. 010 451 902
TELEPHONE (07) 3250 9000
FACSIMILE (07) 3250 9001
EMAIL mail@lar.net.au

Project: PROPOSED BICYCLE ROUTE CONCEPT DESIGN MARRICKVILLE

Title: STUDY AREA 2 (LR3) LAYOUT PLAN SHEET 4 OF 9

Client: *MARRICKVILLE COUNCIL*

Draftsperson: SG	Checked: DL	Sheet Size A1	Drawing No. B16049-C204
Designer: SG	Approved: A.PEZZUTTI RPEQ No: 6382		
Scale: AS SHOWN	Date: MAR 2016		A B C D E F

HASTINGS STREET

W6-7

W8-23

LIVINGSTONE ROAD

PROVIDE NEW KERB BUILD OUT & RELOCATE EXISTING BUS STOP SIGNAGE (NO SHELTER) (BUS STOPS IN TRAVEL LANE)

RELOCATE EXISTING SIGNAGE ON NEW STEM

BUS ZONE

R5-20(R)

GAIN OF 3 PARKING SPACES

EXIST. BUS STOP

BUS ZONE

NO STOPPING

R5-20(L)

R5-35(R)

ENFIELD ST

POTENTIAL 6 EXTRA CAR SPACES IF CONVERTED FROM PARALLEL TO 90° ANGLE PARKING. (LIVINGSTONE RD TO BOUNDARY OF SECOND ALLOTMENT)

W6-7

W8-23

PROVIDE BEND OUT TREATMENT

LOSS OF 3 PARKING SPACE

RELOCATE EXISTING SIGNAGE ON NEW STEM

NO STOPPING

R5-35(L)

2.10 3.20 2.10

3.20 2.00 3.20

2.1m PARKING LANE

NO STOPPING

R5-35(L)

NO STOPPING

R5-35(R)

NO STOPPING

R5-35(L)

STANLEY STREET

GRAHAM AVENUE

NO STOPPING

R5-35

BUS ZONE

R5-20(L)

BUS ZONE

R5-20(L)

BUS ZONE

R5-20(R)

NO STOPPING

R5-35(R)

BUS STOP BECOMES STOP IN TRAVEL LANE

LOSS OF 1 PARKING SPACE

NO STOPPING

R5-35(R)

NO STOPPING

R5-35

ADJUST PEDESTRIAN REFUGE ISLANDS & SIGNAGE

PROVIDE NEW KERB BUILD OUT AT PEDESTRIAN CROSSING TO SUIT NEW LINEMARKING/LANE CONFIGURATION

LEGEND:-

- EXISTING LINE MARKING
- PROPOSED LINE MARKING
- PROPOSED LINE MARKING - ALTERNATE OPTION
- EXISTING SIGNAGE
- EXISTING SIGNAGE - TO BE REMOVED
- PROPOSED SIGNAGE
- PAINTED BIKELANE
- APPROXIMATE LOCATION OF EXISTING TREES
- APPROXIMATE LOCATION OF EXISTING STORMWATER PIT
- KERB BUILD OUT
- SHARED ENVIRONMENT INTERSECTION TREATMENT
- PARKING LANE

0 5 10m

SCALE 1 : 250

No.	Date	By	Amendment	Checked
F	03.11.16	S.G.	REVISED FINAL CONCEPT ISSUE	
E	17.10.16	S.G.	FINAL CONCEPT ISSUE	
D	03.05.2016	S.G.	SYDNEY BUSES AMENDMENT	
C	27.04.16	S.G.	CONCEPT ISSUE	
B	20.04.16	AST	REVISED DRAFT	
A	11.04.16	S.G.	DRAFT	

THIS DESIGN AND DRAWING IS COPYRIGHT. NO PART OF THIS DRAWING MAY BE REPRODUCED, STORED IN A RETRIEVAL SYSTEM OR TRANSMITTED IN ANY FORM WITHOUT THE WRITTEN PERMISSION OF LAMBERT AND REHBEIN PTY LTD

LAMBERT & REHBEIN
ENGINEERS • MANAGERS • SCIENTISTS
CBD HOUSE
LEVEL 3, 120 WICKHAM STREET
FORTITUDE VALLEY QLD 4006
P.O. BOX 112 FORTITUDE VALLEY QLD 4006
A.C.N. 010 451 902
TELEPHONE (07) 3250 9000
FACSIMILE (07) 3250 9001
EMAIL mail@lar.net.au

Project: PROPOSED BICYCLE ROUTE CONCEPT DESIGN MARRICKVILLE

Title: STUDY AREA 2 (LR3) LAYOUT PLAN SHEET 5 OF 9

Client: MARRICKVILLE COUNCIL

Draftsperson: SG

Checked: DL

Designer: SG

Approved: A.PEZZUTTI RPEQ No: 6382

Scale: AS SHOWN

Date: MAR 2016

Sheet Size: A1

Drawing No. B16049-C205

A B C D E F

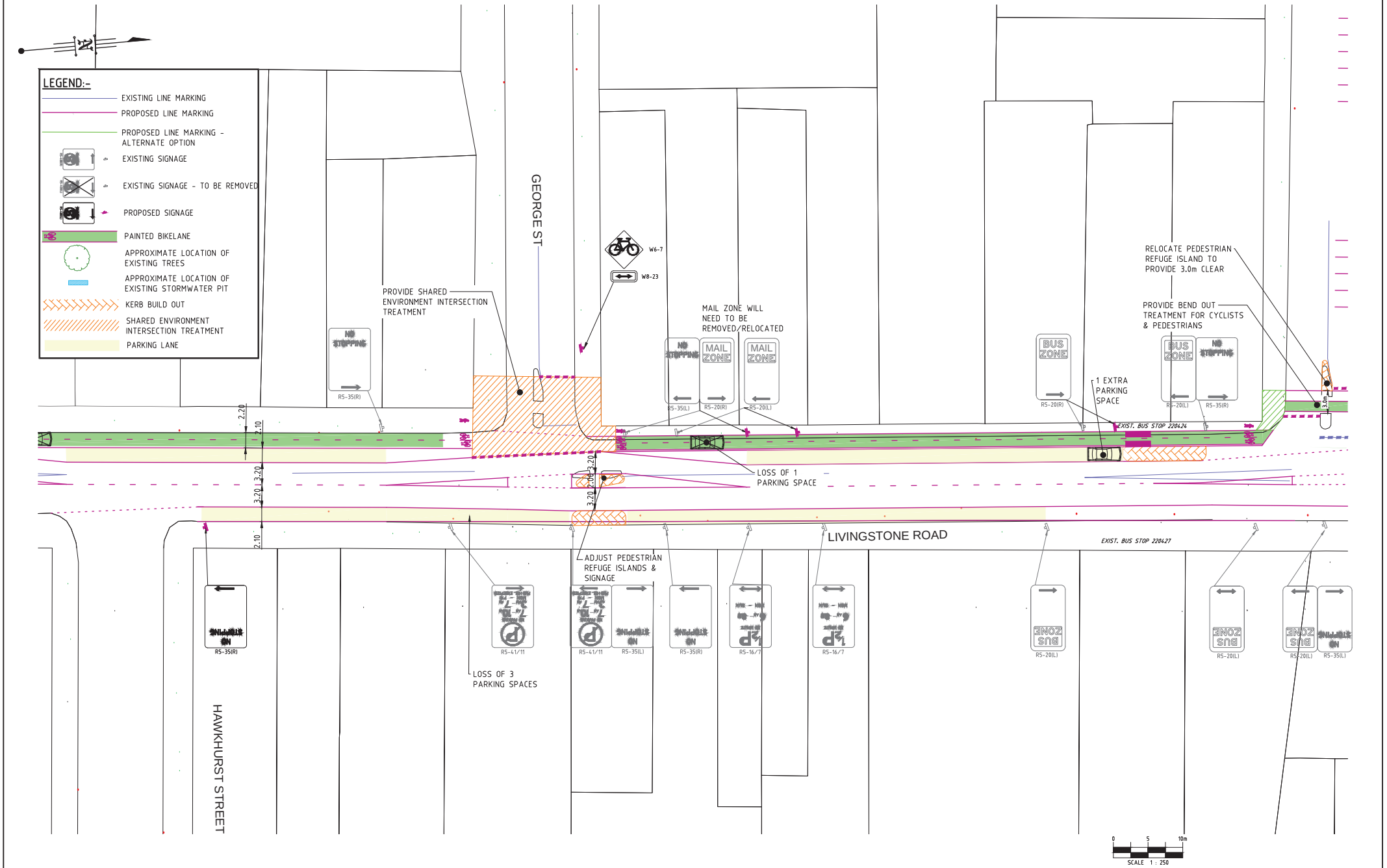

No.	Date	By	Amendment	Checked
F	03.11.16	S.G.	REVISED FINAL CONCEPT ISSUE	
E	17.10.16	S.G.	FINAL CONCEPT ISSUE	
D	03.05.2016	S.G.	SYDNEY BUSES AMENDMENT	
C	27.04.16	S.G.	CONCEPT ISSUE	
B	20.04.16	AST	REVISED DRAFT	
A	11.04.16	S.G.	DRAFT	

THIS DESIGN AND DRAWING IS COPYRIGHT. NO PART OF THIS DRAWING MAY BE REPRODUCED, STORED IN A RETRIEVAL SYSTEM OR TRANSMITTED IN ANY FORM WITHOUT THE WRITTEN PERMISSION OF LAMBERT AND REHBEIN PTY LTD

LAMBERT & REHBEIN
ENGINEERS • MANAGERS • SCIENTISTS
CBD HOUSE
LEVEL 3, 120 WICKHAM STREET
FORTITUDE VALLEY QLD 4006
P.O. BOX 112 FORTITUDE VALLEY QLD 4006
A.C.N. 010 451 902
TELEPHONE (07) 3250 9000
FACSIMILE (07) 3250 9001
EMAIL mail@lar.net.au

Project: PROPOSED BICYCLE ROUTE CONCEPT DESIGN MARRICKVILLE

Title: STUDY AREA 2 (LR3) LAYOUT PLAN SHEET 6 OF 9

Client: *MARRICKVILLE COUNCIL*

Draftsperson: SG	Checked: DL	Sheet Size A1	Drawing No. B16049-C206
Designer: SG	Approved: A.PEZZUTTI RPEQ No: 6382		
Scale: AS SHOWN	Date: MAR 2016	A B C D E F	

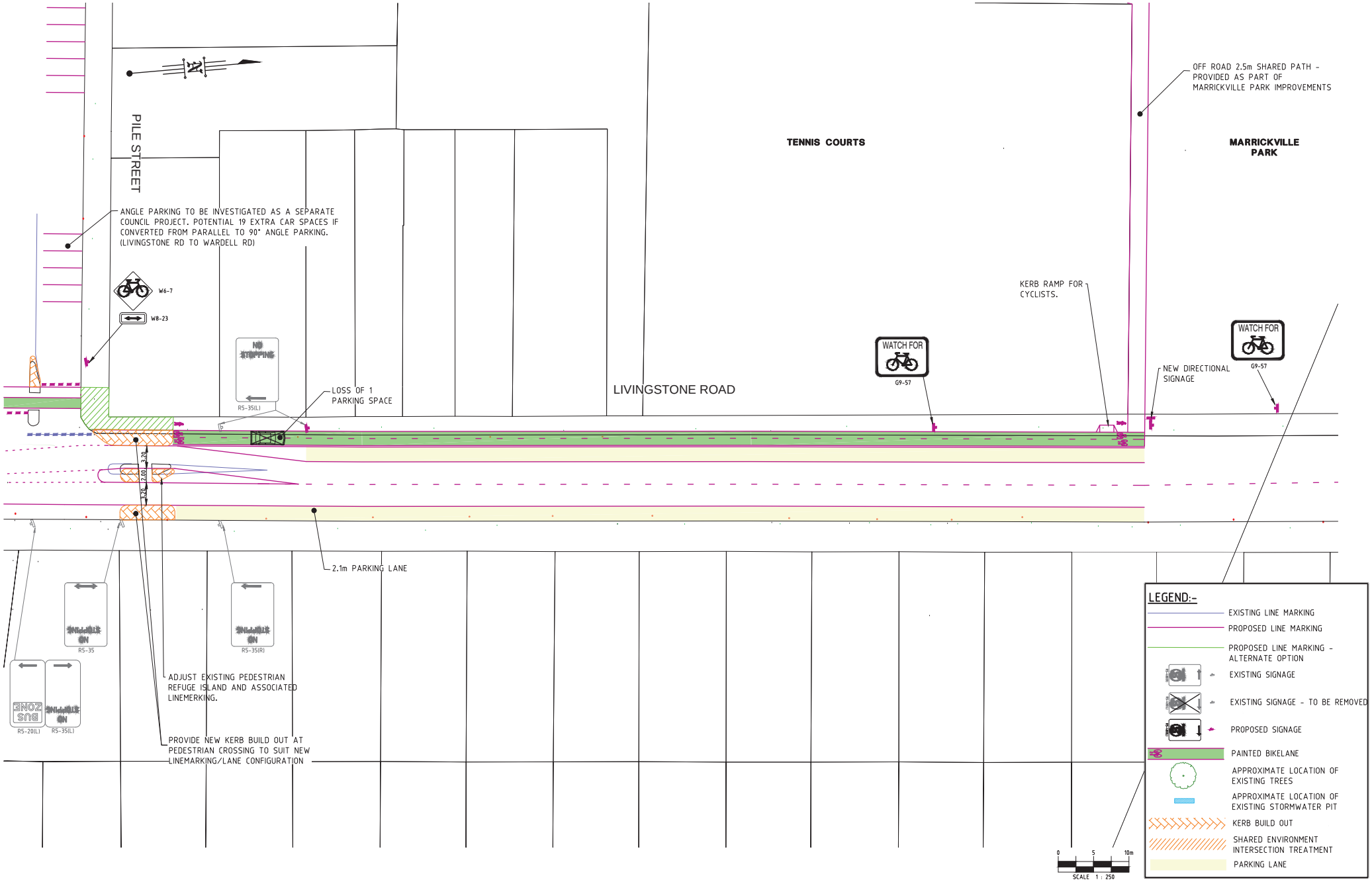

No.	Date	By	Amendment	Checked
F	03.11.16	S.G.	REVISED FINAL CONCEPT ISSUE	
E	17.10.16	S.G.	FINAL CONCEPT ISSUE	
D	03.05.2016	S.G.	SYDNEY BUSES AMENDMENT	
C	27.04.16	S.G.	CONCEPT ISSUE	
B	20.04.16	AST	REVISED DRAFT	
A	11.04.16	S.G.	DRAFT	

THIS DESIGN AND DRAWING IS COPYRIGHT. NO PART OF THIS DRAWING MAY BE REPRODUCED, STORED IN A RETRIEVAL SYSTEM OR TRANSMITTED IN ANY FORM WITHOUT THE WRITTEN PERMISSION OF LAMBERT AND REHBEIN PTY LTD

LAMBERT & REHBEIN
ENGINEERS • MANAGERS • SCIENTISTS
CBD HOUSE
LEVEL 3, 120 WICKHAM STREET
FORTITUDE VALLEY QLD 4006
P.O. BOX 112 FORTITUDE VALLEY QLD 4006
A.C.N. 010 451 902
TELEPHONE (07) 3250 9000
FACSIMILE (07) 3250 9001
EMAIL mail@lar.net.au

Project: PROPOSED BICYCLE ROUTE CONCEPT DESIGN MARRICKVILLE

Title: STUDY AREA 2 (LR3) LAYOUT PLAN SHEET 7 OF 9

Client: MARRICKVILLE COUNCIL

Draftsperson: SG	Checked: DL	Sheet Size A1	Drawing No. B16049-C207
Designer: SG	Approved: A.PEZZUTTI RPEQ No: 6382		
Scale: AS SHOWN	Date: MAR 2016	A B C D E F	

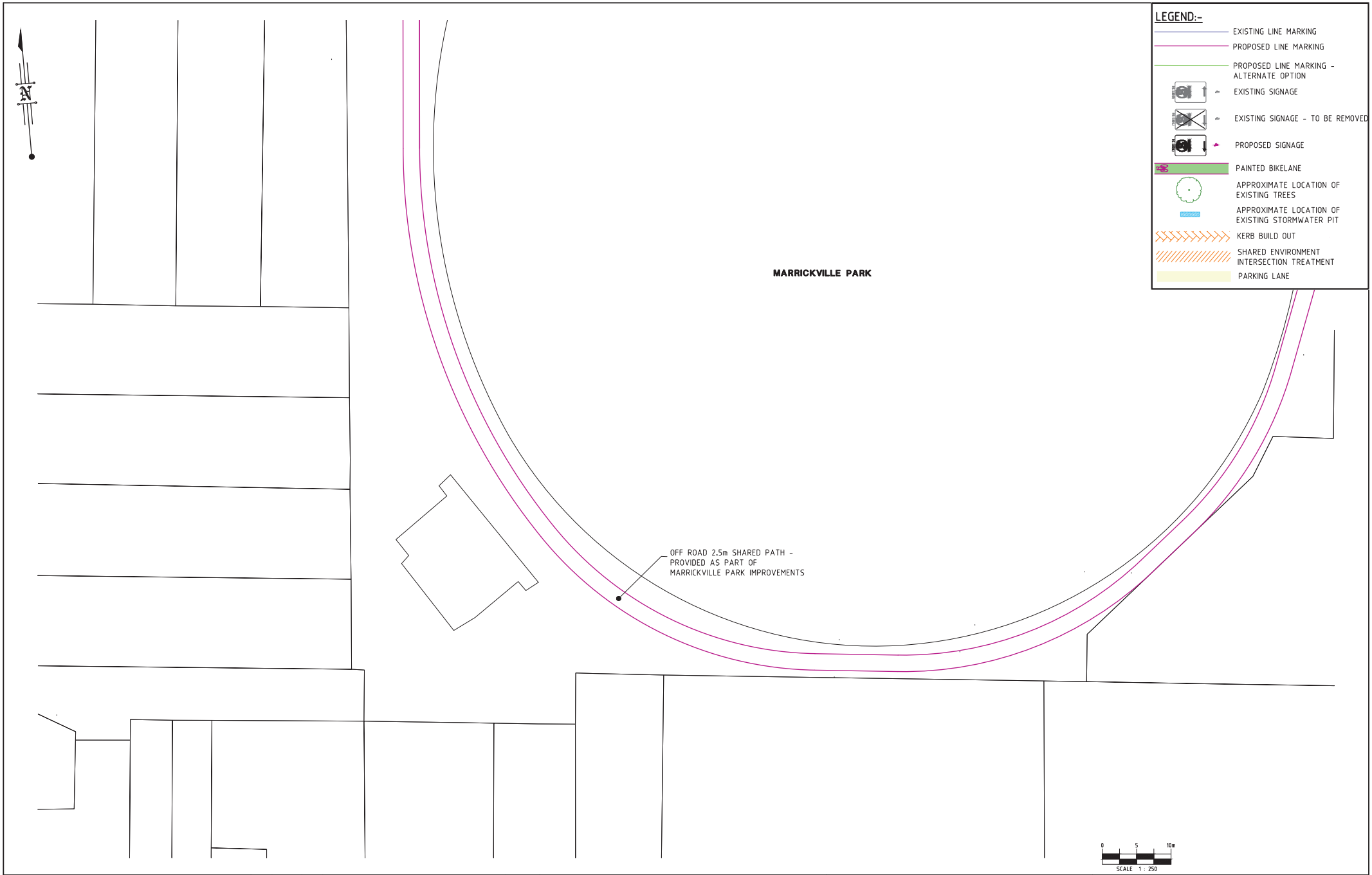

No.	Date	By	Amendment	Checked
F	03.11.16	S.G.	REVISED FINAL CONCEPT ISSUE	
E	17.10.16	S.G.	FINAL CONCEPT ISSUE	
D	03.05.2016	S.G.	SYDNEY BUSES AMENDMENT	
C	27.04.16	S.G.	CONCEPT ISSUE	
B	20.04.16	AST	REVISED DRAFT	
A	11.04.16	S.G.	DRAFT	

THIS DESIGN AND DRAWING IS COPYRIGHT. NO PART OF THIS DRAWING MAY BE REPRODUCED, STORED IN A RETRIEVAL SYSTEM OR TRANSMITTED IN ANY FORM WITHOUT THE WRITTEN PERMISSION OF LAMBERT AND REHBEIN PTY LTD

LAMBERT & REHBEIN
ENGINEERS • MANAGERS • SCIENTISTS
CBD HOUSE
LEVEL 3, 120 WICKHAM STREET
FORTITUDE VALLEY QLD 4006
P.O. BOX 112 FORTITUDE VALLEY QLD 4006
A.C.N. 010 451 902
TELEPHONE (07) 3250 9000
FACSIMILE (07) 3250 9001
EMAIL mail@lar.net.au

Project: PROPOSED BICYCLE ROUTE CONCEPT DESIGN MARRICKVILLE

Title: STUDY AREA 2 (LR3) LAYOUT PLAN SHEET 8 OF 9

Client: *MARRICKVILLE COUNCIL*

Draftsperson: SG	Checked: DL	Sheet Size A1	Drawing No. B16049-C208
Designer: SG	Approved: A.PEZZUTTI RPEQ No: 6382		
Scale: AS SHOWN	Date: MAR 2016	A B C D E F	

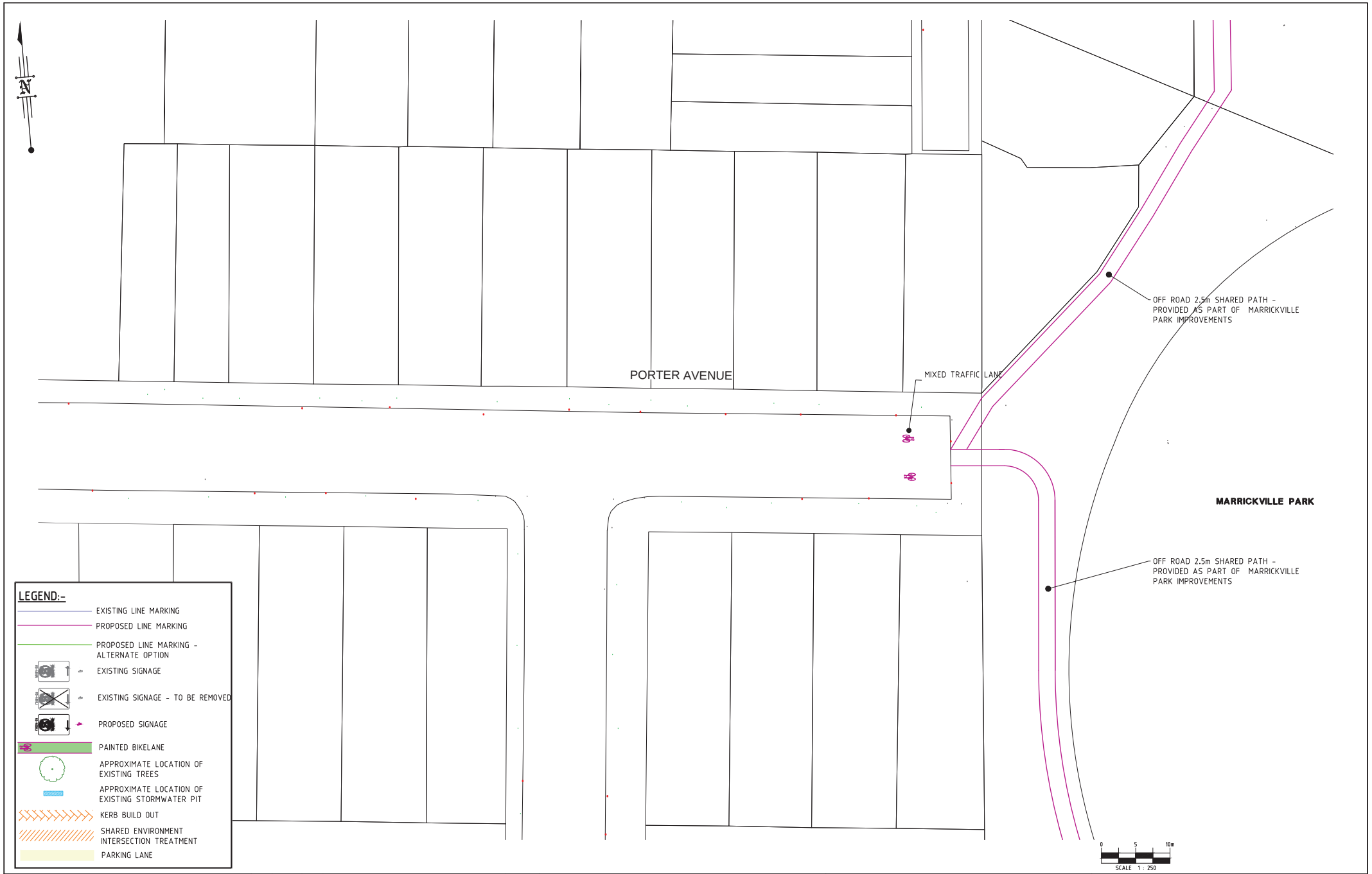

No.	Date	By	Amendment	Checked
F	03.11.16	S.G.	REVISED FINAL CONCEPT ISSUE	
E	17.10.16	S.G.	FINAL CONCEPT ISSUE	
D	03.05.2016	S.G.	SYDNEY BUSES AMENDMENT	
C	27.04.16	S.G.	CONCEPT ISSUE	
B	20.04.16	AST	REVISED DRAFT	
A	11.04.16	S.G.	DRAFT	

THIS DESIGN AND DRAWING IS COPYRIGHT. NO PART OF THIS DRAWING MAY BE REPRODUCED, STORED IN A RETRIEVAL SYSTEM OR TRANSMITTED IN ANY FORM WITHOUT THE WRITTEN PERMISSION OF LAMBERT AND REHBEIN PTY LTD

LAMBERT & REHBEIN
ENGINEERS • MANAGERS • SCIENTISTS
CBD HOUSE
LEVEL 3, 120 WICKHAM STREET
FORTITUDE VALLEY QLD 4006
P.O. BOX 112 FORTITUDE VALLEY QLD 4006
A.C.N. 010 451 902
TELEPHONE (07) 3250 9000
FACSIMILE (07) 3250 9001
EMAIL mail@lar.net.au

Project: PROPOSED BICYCLE ROUTE CONCEPT DESIGN MARRICKVILLE

Title: STUDY AREA 2 (LR3) LAYOUT PLAN SHEET 9 OF 9

Client: *MARRICKVILLE COUNCIL*

Draftsperson: SG	Checked: DL	Sheet Size A1	Drawing No. B16049-C209
Designer: SG	Approved: A.PEZZUTTI RPEQ No: 6382		
Scale: AS SHOWN	Date: MAR 2016	A B C D E F	

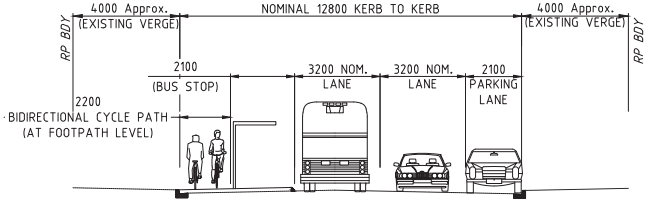

SECTION B C201
1:100

TYPICAL SECTION - LIVINGSTONE RD @ BUS STOP

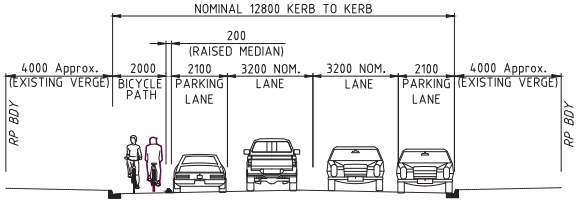

SECTION A C203
1:100

TYPICAL SECTION - LIVINGSTONE RD -
(CYCLE PATH ON ROAD)

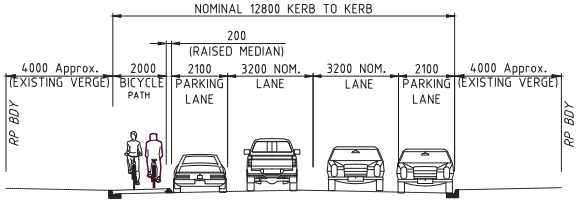

SECTION A C203
1:100

TYPICAL SECTION - LIVINGSTONE RD -
CYCLE PATH ON KERB BUILD OUT

0 1 2 3m
SCALE 1 : 100

No.	Date	By	Amendment	Checked
F	03.11.16	S.G.	REVISED FINAL CONCEPT ISSUE	
E	17.10.16	S.G.	FINAL CONCEPT ISSUE	
D	03.05.2016	S.G.	SYDNEY BUSES AMENDMENT	
C	27.04.16	S.G.	CONCEPT ISSUE	
B	20.04.16	AST	REVISED DRAFT	
A	11.04.16	S.G.	DRAFT	

THIS DESIGN AND DRAWING IS COPYRIGHT. NO PART OF THIS DRAWING MAY BE REPRODUCED, STORED IN A RETRIEVAL SYSTEM OR TRANSMITTED IN ANY FORM WITHOUT THE WRITTEN PERMISSION OF LAMBERT AND REHBEIN PTY LTD

LAMBERT & REHBEIN
ENGINEERS • MANAGERS • SCIENTISTS
CBD HOUSE
LEVEL 3, 120 WICKHAM STREET
FORTITUDE VALLEY QLD 4006
P.O. BOX 112 FORTITUDE VALLEY QLD 4006
A.C.N. 010 451 902
TELEPHONE (07) 3250 9000
FACSIMILE (07) 3250 9001
EMAIL mail@lar.net.au

Project: PROPOSED BICYCLE ROUTE
CONCEPT DESIGN
MARRICKVILLE

Title: TYPICAL SECTIONS SHEET

Client: *MARRICKVILLE COUNCIL*

Draftsperson: SG	Checked: DL	Sheet Size A1	Drawing No. B16049-C210
Designer: SG	Approved: A.PEZZUTTI RPEQ No: 6382		
Scale: AS SHOWN	Date: MAR 2016	A B C D E F	