

# INNER WEST COUNCIL BICYCLE ROUTE LR7



- GENERAL NOTE:
1. ALL DIMENSIONS AND RADII ARE IN METRES AND ARE TO THE FACE OF KERB AND CHANNEL.
  2. BASE INFORMATION OBTAINED FROM AERIAL PHOTOGRAPHY FROM INNER WEST COUNCIL DATED 22 MARCH 2017. GTA CONSULTANTS DOES NOT TAKE ANY RESPONSIBILITY FOR THE ACCURACY OF THE EXISTING CONDITIONS BASE (AERIAL PHOTOGRAPHY) ON WHICH THE SETOUT DETAIL IS BASED. PRIOR TO COMMENCEMENT OF CONSTRUCTION, THE EXISTING CONDITIONS INCLUDING UNDERGROUND SERVICES SHOULD BE VERIFIED ON SITE.
  3. PRIOR TO COMMENCEMENT OF CONSTRUCTION, THE EXISTING CONDITIONS INCLUDING UNDERGROUND SERVICES SHOULD BE VERIFIED ON SITE.
  4. MAINTAIN A MINIMUM WIDTH OF 2.5m FOR ALL PEDESTRIAN AND BICYCLE SHARED PATH UNLESS OTHERWISE SPECIFIED
  5. ALL KERB RAMPS TO BE CONSISTENT WITH RMS DOCUMENT TDT 2002/08 MD.R173.B01.A
  6. SIGNAGE DETAILS NOT PROVIDED ON THESE PLANS. SIGNAGE TO BE PROVIDED IN ACCORDANCE WITH COUNCIL AND RMS REQUIREMENTS.

## LEGEND

- EXISTING FEATURE
- PROPOSED DESIGN

## SYMBOLS

- TRAFFIC SIGNAL LANTERN
- PS-2 PAVEMENT MARKING (ON ROAD)
- PS-3 PAVEMENT MARKING (SHARED PATH)
- PS-4 PAVEMENT MARKING
- BOLLARD
- KERB RAMP
- REMOVE PARKING SPACE

**PRELIMINARY PLAN**  
FOR DISCUSSION PURPOSES  
ONLY SUBJECT TO CHANGE  
WITHOUT NOTIFICATION

**WARNING**  
BEWARE OF UNDERGROUND SERVICES  
THE LOCATIONS OF UNDERGROUND SERVICES ARE  
APPROXIMATE ONLY AND THEIR EXACT POSITION  
SHOULD BE PROVEN ON SITE. NO GUARANTEE IS  
GIVEN THAT ALL EXISTING SERVICES ARE SHOWN.

| AMENDMENTS |          |   |      |      |      |
|------------|----------|---|------|------|------|
| ISSUE      | DATE     | DESCRIPTION   | BY   | CHK. | APP. |
| P8         | 09.10.17 | SHEET 20 CONTRA-FLOW BIKE LANE AND SHEET 38 BICYCLE LANTERN UPDATES | C.Y. | D.R. | V.B. |
| P7         | 30.08.17 | DESIGN UPDATES  | C.Y. | V.B. | V.B. |
| P6         | 20.06.17 | DESIGN UPDATES  | C.Y. | V.B. | V.B. |
| P5         | 18.05.17 | DESIGN UPDATES  | C.Y. | V.B. | V.B. |
| P4         | 18.05.17 | DESIGN UPDATES  | A.W. | K.W. | V.B. |
| P3         | 26.04.17 | DESIGN UPDATES  | C.Y. | K.W. | V.B. |
| P2         | 03.04.17 | DESIGN UPDATES  | C.Y. | S.B. | V.B. |
| P1         | 29.03.17 | INITIAL ISSUE   | C.Y. | S.B. | V.B. |

GENERAL NOTES

|   |  |
|---|--|
| DESIGNED<br>C.YOU                       | DESIGN CHECK<br>-                                |
| DRAWN<br>C.YOU                          | DRAFTING CHECK<br>-                              |
| APPROVED BY<br>-                        | DATE APPROVED FOR INITIAL ISSUE<br>29 MARCH 2017 |
| SCALE<br>A1<br>Hor. 0 NTS NTS<br>Ver. 0 | CAD FILE NO.<br>N116730-02-P8.dgn                |

**GTA consultants**  
www.gta.com.au

Melbourne 03 9851 9600  
Sydney 02 8448 1800  
Brisbane 07 3113 5000  
Canberra 02 6243 9400  
Adelaide 08 8334 3600  
Gold Coast 07 5510 4814  
Townsville 07 4722 2765  
Perth 08 6169 1000

|                              |                    |
|------------------------------|--------------------|
| CLIENT                       | INNER WEST COUNCIL |
| BICYCLE ROUTE LR7            |                    |
| CONCEPT DESIGN LOCALITY PLAN |                    |
| DRAWING NO.<br>N116730-02-00 | SHEET<br>01 OF 42  |
|                              | ISSUE<br>P7        |





TEMPE STATION

STREET

GRIFFITHS

GREEN

STREET



**PRELIMINARY PLAN**  
FOR DISCUSSION PURPOSES  
ONLY. SUBJECT TO CHANGE  
WITHOUT NOTIFICATION.

**WARNING**  
BEWARE OF UNDERGROUND SERVICES  
THE LOCATIONS OF UNDERGROUND SERVICES ARE  
APPROXIMATE ONLY AND THEIR EXACT POSITION  
SHOULD BE PROVEN ON SITE. NO GUARANTEE IS  
GIVEN THAT ALL EXISTING SERVICES ARE SHOWN.

ON 17/03/2017 AT 4:52:21 PM  
PLOTED BY: Chenling You

| AMENDMENTS |          |   |      |      |      |
|------------|----------|---|------|------|------|
| ISSUE      | DATE     | DESCRIPTION   | BY   | CHK. | APP. |
| P8         | 09.10.17 | SHEET 20 CONTRA-FLOW BIKE LANE AND SHEET 38 BICYCLE LANTERN UPDATES | C.Y. | D.R. | V.B. |
| P7         | 30.08.17 | DESIGN UPDATES  | C.Y. | V.B. | V.B. |
| P6         | 20.06.17 | DESIGN UPDATES  | C.Y. | V.B. | V.B. |
| P5         | 18.05.17 | DESIGN UPDATES  | C.Y. | K.W. | V.B. |
| P4         | 18.05.17 | DESIGN UPDATES  | A.W. | K.W. | V.B. |
| P3         | 26.04.17 | DESIGN UPDATES  | C.Y. | K.W. | V.B. |
| P2         | 03.04.17 | DESIGN UPDATES  | C.Y. | S.B. | V.B. |
| P1         | 29.03.17 | INITIAL ISSUE   | C.Y. | S.B. | V.B. |

GENERAL NOTES

|                                     |  |
|-------------------------------------|--|
| DESIGNED<br>C.YOU                   | DESIGN CHECK<br>-                                |
| DRAWN<br>C.YOU                      | DRAFTING CHECK<br>-                              |
| APPROVED BY<br>-                    | DATE APPROVED FOR INITIAL ISSUE<br>29 MARCH 2017 |
| SCALE<br>A1<br>Hor. 0 4 8<br>Ver. 0 | CAD FILE NO.<br>N116730-02-P8.dgn<br>1:200       |



**GTA consultants**  
[www.gta.com.au](http://www.gta.com.au)

Melbourne

Sydney

Brisbane

Canberra

Adelaide

Gold Coast

Townsville

Perth

03 9851 9600

02 8448 1800

07 3113 5000

02 6243 9400

08 8334 3600

07 5510 4814

07 4722 2765

08 6169 1000

CLIENT INNER WEST COUNCIL

BICYCLE ROUTE LR7

CONCEPT DESIGN

DRAWING NO.  
N116730-02-01

SHEET  
02 OF 42

ISSUE  
P7



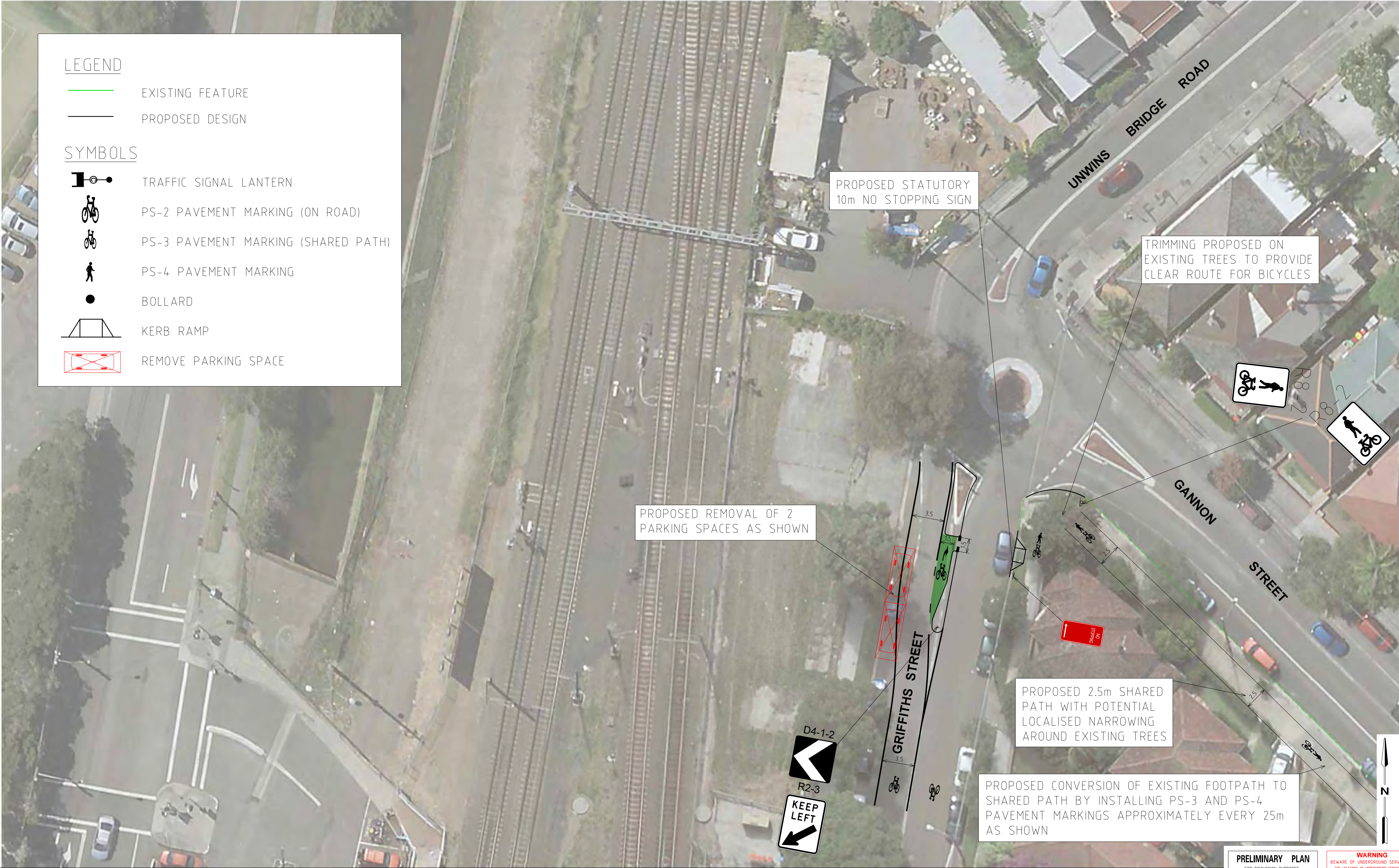

LEGEND

- EXISTING FEATURE
- PROPOSED DESIGN

SYMBOLS

- TRAFFIC SIGNAL LANTERN
- PS-2 PAVEMENT MARKING (ON ROAD)
- PS-3 PAVEMENT MARKING (SHARED PATH)
- PS-4 PAVEMENT MARKING
- BOLLARD
- KERB RAMP
- REMOVE PARKING SPACE

FOR CONTINUATION REFER TO GTA DRAWING NO. N116730-02-01

FOR CONTINUATION REFER TO GTA DRAWING NO. N116730-02-03

ON 17/10/2017 AT 4:43 PM  
PLOTTED BY: Chenling You

| AMENDMENTS |          |   |      |      |      |
|------------|----------|---|------|------|------|
| ISSUE      | DATE     | DESCRIPTION   | BY   | CHK. | APP. |
| P8         | 09.10.17 | SHEET 20 CONTRA-FLOW BIKE LANE AND SHEET 38 BICYCLE LANTERN UPDATES | C.Y. | D.R. | V.B. |
| P7         | 30.08.17 | DESIGN UPDATES  | C.Y. | V.B. | V.B. |
| P6         | 20.06.17 | DESIGN UPDATES  | C.Y. | V.B. | V.B. |
| P5         | 18.05.17 | DESIGN UPDATES  | C.Y. | K.W. | V.B. |
| P4         | 18.05.17 | DESIGN UPDATES  | A.W. | K.W. | V.B. |
| P3         | 26.04.17 | DESIGN UPDATES  | C.Y. | K.W. | V.B. |
| P2         | 03.04.17 | DESIGN UPDATES  | C.Y. | S.B. | V.B. |
| P1         | 29.03.17 | INITIAL ISSUE   | C.Y. | S.B. | V.B. |

| GENERAL NOTES |  |  |
|---------------|--|--|
|               |  |  |

|                                     |  |
|-------------------------------------|--|
| DESIGNED<br>C.YOU                   | DESIGN CHECK<br>-                                |
| DRAWN<br>C.YOU                      | DRAFTING CHECK<br>-                              |
| APPROVED BY<br>-                    | DATE APPROVED FOR INITIAL ISSUE<br>29 MARCH 2017 |
| SCALE<br>A1<br>Hor. 0 4 8<br>Ver. 0 | CAD FILE NO.<br>N116730-02-P8.dgn                |

**GTA consultants**  
www.gta.com.au

Melbourne 03 9851 9600  
Sydney 02 8448 1800  
Brisbane 07 3113 5000  
Canberra 02 6243 9400  
Adelaide 08 8334 3600  
Gold Coast 07 5510 4814  
Townsville 07 4722 2765  
Perth 08 6169 1000

|                              |                    |
|------------------------------|--------------------|
| CLIENT                       | INNER WEST COUNCIL |
| BICYCLE ROUTE LR7            |                    |
| CONCEPT DESIGN               |                    |
| DRAWING NO.<br>N116730-02-02 | SHEET<br>03 OF 42  |
| ISSUE<br>P7                  |                    |

**WARNING**  
BEWARE OF UNDERGROUND SERVICES  
THE LOCATIONS OF UNDERGROUND SERVICES ARE APPROXIMATE ONLY AND THEIR EXACT POSITION SHOULD BE PROVEN ON SITE. NO GUARANTEE IS GIVEN THAT ALL EXISTING SERVICES ARE SHOWN.



ON 9/10/2017 AT 4:54:34 PM  
PLOTTED BY: Chenling You

FOR CONTINUATION REFER TO GTA DRAWING NO. N116730-02-02

FOR CONTINUATION REFER TO GTA DRAWING NO. N116730-02-04



**PRELIMINARY PLAN**  
FOR DISCUSSION PURPOSES  
ONLY SUBJECT TO CHANGE  
WITHOUT NOTIFICATION

**WARNING**  
BEWARE OF UNDERGROUND SERVICES  
THE LOCATIONS OF UNDERGROUND SERVICES ARE  
APPROXIMATE ONLY AND THEIR EXACT POSITION  
SHOULD BE PROVEN ON SITE. NO GUARANTEE IS  
GIVEN THAT ALL EXISTING SERVICES ARE SHOWN.

| AMENDMENTS |          |   |      |      |      |  |
|------------|----------|---|------|------|------|--|
| ISSUE      | DATE     | DESCRIPTION   | BY   | CHK. | APP. |  |
| P8         | 09.10.17 | SHEET 20 CONTRA-FLOW BIKE LANE AND SHEET 38 BICYCLE LANTERN UPDATES | C.Y. | D.R. | V.B. |  |
| P7         | 30.08.17 | DESIGN UPDATES  | C.Y. | V.B. | V.B. |  |
| P6         | 20.06.17 | DESIGN UPDATES  | C.Y. | V.B. | V.B. |  |
| P5         | 18.05.17 | DESIGN UPDATES  | C.Y. | K.W. | V.B. |  |
| P4         | 18.05.17 | DESIGN UPDATES  | A.W. | K.W. | V.B. |  |
| P3         | 26.04.17 | DESIGN UPDATES  | C.Y. | K.W. | V.B. |  |
| P2         | 03.04.17 | DESIGN UPDATES  | C.Y. | S.B. | V.B. |  |
| P1         | 29.03.17 | INITIAL ISSUE   | C.Y. | S.B. | V.B. |  |

GENERAL NOTES

|                                     |  |
|-------------------------------------|--|
| DESIGNED<br>C.YOU                   | DESIGN CHECK<br>-                                |
| DRAWN<br>C.YOU                      | DRAFTING CHECK<br>-                              |
| APPROVED BY<br>-                    | DATE APPROVED FOR INITIAL ISSUE<br>29 MARCH 2017 |
| SCALE<br>A1<br>Hor. 0 4 8<br>Ver. 0 | CAD FILE NO.<br>N116730-02-P8.dgn                |

  
**GTA consultants**  
[www.gta.com.au](http://www.gta.com.au)

Melbourne 03 9851 9600  
Sydney 02 8448 1800  
Brisbane 07 3113 5000  
Canberra 02 6243 9400  
Adelaide 08 8334 3600  
Gold Coast 07 5510 4814  
Townsville 07 4722 2765  
Perth 08 6169 1000

CLIENT INNER WEST COUNCIL

BICYCLE ROUTE LR7

CONCEPT DESIGN

DRAWING NO.  
N116730-02-03

SHEET  
04 OF 42

ISSUE  
P7









FOR CONTINUATION REFER TO GTA DRAWING NO. N116730-02-04

ON 9/10/2017 AT 4:54:41 PM  
PLOTTER BY: Chenling You

| AMENDMENTS |          |   |     |     |     |
|------------|----------|---|-----|-----|-----|
| ISSUE      | DATE     | DESCRIPTION   | BY  | CHK | APP |
| P8         | 09.10.17 | SHEET 20 CONTRA-FLOW BIKE LANE AND SHEET 38 BICYCLE LANTERN UPDATES | C.Y | D.R | V.B |
| P7         | 30.08.17 | DESIGN UPDATES  | C.Y | V.B | V.B |
| P6         | 20.06.17 | DESIGN UPDATES  | C.Y | V.B | V.B |
| P5         | 18.05.17 | DESIGN UPDATES  | C.Y | K.W | V.B |
| P4         | 18.05.17 | DESIGN UPDATES  | A.W | K.W | V.B |
| P3         | 26.04.17 | DESIGN UPDATES  | C.Y | K.W | V.B |
| P2         | 03.04.17 | DESIGN UPDATES  | C.Y | S.B | V.B |
| P1         | 29.03.17 | INITIAL ISSUE   | C.Y | S.B | V.B |

| GENERAL NOTES |  |  |
|---------------|--|--|
|               |  |  |

|                                     |  |
|-------------------------------------|--|
| DESIGNED<br>C.YOU                   | DESIGN CHECK<br>-                                |
| DRAWN<br>C.YOU                      | DRAFTING CHECK<br>-                              |
| APPROVED BY<br>-                    | DATE APPROVED FOR INITIAL ISSUE<br>29 MARCH 2017 |
| SCALE<br>A1<br>Hor. 0 4 8<br>Ver. 0 | CAD FILE NO.<br>N116730-02-P8.dgn                |



**GTA consultants**  
www.gta.com.au

Melbourne  
Sydney  
Brisbane  
Canberra  
Adelaide  
Gold Coast  
Townsville  
Perth

03 9851 9600  
02 8448 1800  
07 3113 5000  
02 6243 9400  
08 8334 3600  
07 5510 4814  
07 4722 2765  
08 6169 1000

|             |                    |       |          |
|-------------|--------------------|-------|----------|
| CLIENT      | INNER WEST COUNCIL |       |          |
|             | BICYCLE ROUTE LR7  |       |          |
|             | CONCEPT DESIGN     |       |          |
| DRAWING NO. | N116730-02-05      | SHEET | 06 OF 42 |
| ISSUE       | P7                 |       |          |

**WARNING**  
BEWARE OF UNDERGROUND SERVICES  
THE LOCATIONS OF UNDERGROUND SERVICES ARE  
APPROXIMATE ONLY AND THEIR EXACT POSITION  
SHOULD BE PROVEN ON SITE. NO GUARANTEE IS  
GIVEN THAT ALL EXISTING SERVICES ARE SHOWN.

FOR CONTINUATION REFER TO GTA DRAWING NO. N116730-02-06



ON 17/01/2017 AT 4:54:58 PM  
PLOTTED BY: Chenling Yu

FOR CONTINUATION REFER TO GTA DRAWING NO. N116730-02-05



FOR CONTINUATION REFER TO GTA DRAWING NO. N116730-02-07

**PRELIMINARY PLAN**  
FOR DISCUSSION PURPOSES  
ONLY SUBJECT TO CHANGE  
WITHOUT NOTIFICATION

**WARNING**  
BEWARE OF UNDERGROUND SERVICES  
THE LOCATIONS OF UNDERGROUND SERVICES ARE  
APPROXIMATE ONLY AND THEIR EXACT POSITION  
SHOULD BE PROVEN ON SITE. NO GUARANTEE IS  
GIVEN THAT ALL EXISTING SERVICES ARE SHOWN.

| AMENDMENTS |          |   |      |      |      |
|------------|----------|---|------|------|------|
| ISSUE      | DATE     | DESCRIPTION   | BY   | CHK. | APP. |
| P1         | 29.03.17 | INITIAL ISSUE   | C.Y. | S.B. | V.B. |
| P2         | 03.04.17 | DESIGN UPDATES  | C.Y. | S.B. | V.B. |
| P3         | 26.04.17 | DESIGN UPDATES  | C.Y. | K.W. | V.B. |
| P4         | 18.05.17 | DESIGN UPDATES  | A.W. | K.W. | V.B. |
| P5         | 18.05.17 | DESIGN UPDATES  | C.Y. | K.W. | V.B. |
| P6         | 20.06.17 | DESIGN UPDATES  | C.Y. | V.B. | V.B. |
| P7         | 30.08.17 | DESIGN UPDATES  | C.Y. | V.B. | V.B. |
| P8         | 09.10.17 | SHEET 20 CONTRA-FLOW BIKE LANE AND SHEET 38 BICYCLE LANTERN UPDATES | C.Y. | D.R. | V.B. |

GENERAL NOTES

|                                     |  |
|-------------------------------------|--|
| DESIGNED<br>C.YOU                   | DESIGN CHECK<br>-                                |
| DRAWN<br>C.YOU                      | DRAFTING CHECK<br>-                              |
| APPROVED BY<br>-                    | DATE APPROVED FOR INITIAL ISSUE<br>29 MARCH 2017 |
| SCALE<br>A1<br>Hor. 0 4 8<br>Ver. 0 | CAD FILE NO.<br>N116730-02-P8.dgn                |



**GTA consultants**  
[www.gta.com.au](http://www.gta.com.au)

Melbourne 03 9851 9600  
Sydney 02 8448 1800  
Brisbane 07 3113 5000  
Canberra 02 6243 9400  
Adelaide 08 8334 3600  
Gold Coast 07 5510 4814  
Townsville 07 4722 2765  
Perth 08 6169 1000

CLIENT INNER WEST COUNCIL

BICYCLE ROUTE LR7

CONCEPT DESIGN

DRAWING NO.  
N116730-02-06

SHEET  
07 OF 42

ISSUE  
P7



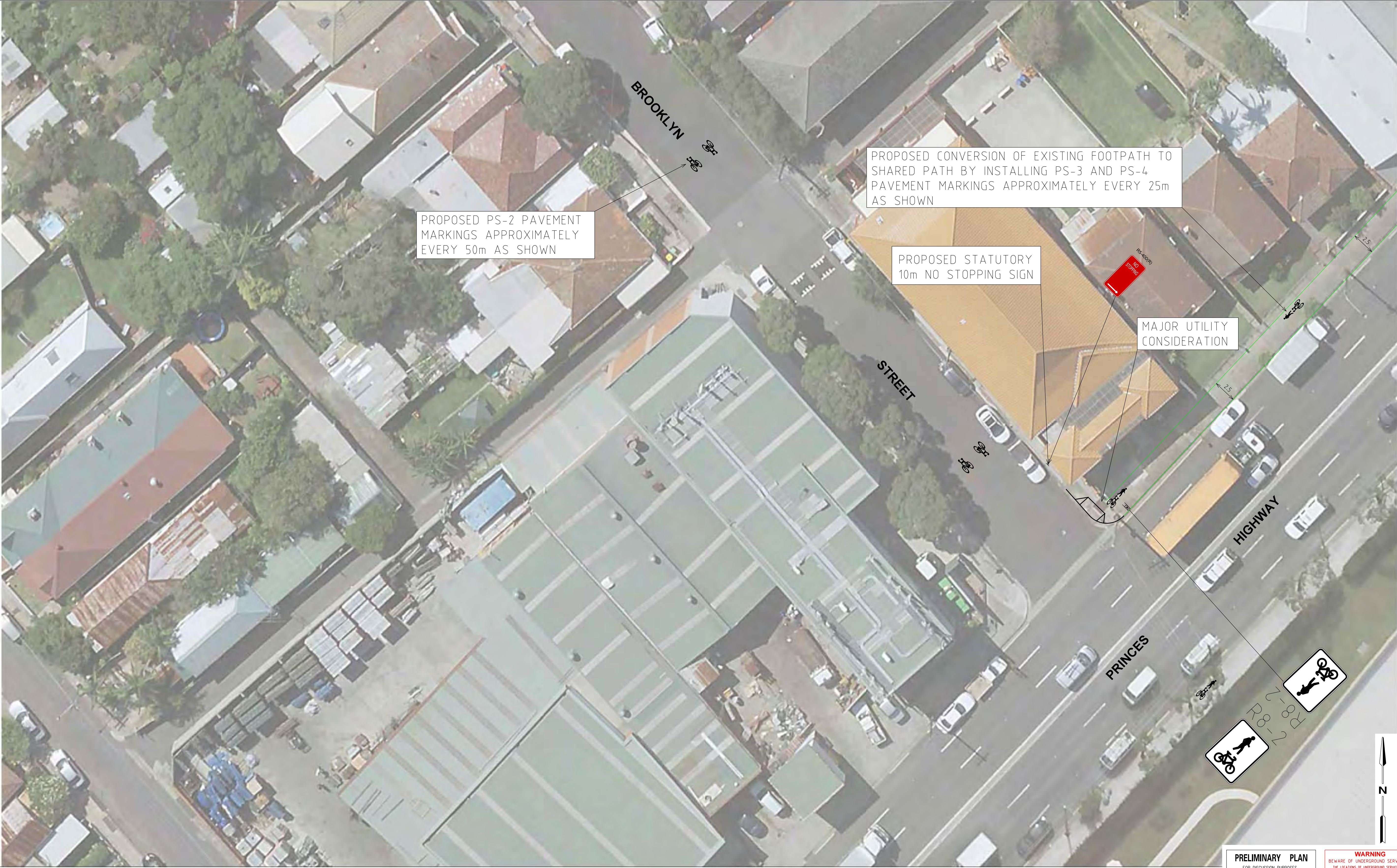

ON 9/10/2017 AT 4:54:58 PM  
PLOT BY : Chenling Yu

| AMENDMENTS |          |   |     |     |     |  |
|------------|----------|---|-----|-----|-----|--|
| ISSUE      | DATE     | DESCRIPTION   | BY  | CHK | APP |  |
| P8         | 09.10.17 | SHEET 20 CONTRA-FLOW BIKE LANE AND SHEET 38 BICYCLE LANTERN UPDATES | C.Y | D.R | V.B |  |
| P7         | 30.08.17 | DESIGN UPDATES  | C.Y | V.B | V.B |  |
| P6         | 20.06.17 | DESIGN UPDATES  | C.Y | V.B | V.B |  |
| P5         | 18.05.17 | DESIGN UPDATES  | C.Y | K.W | V.B |  |
| P4         | 18.05.17 | DESIGN UPDATES  | A.W | K.W | V.B |  |
| P3         | 26.04.17 | DESIGN UPDATES  | C.Y | K.W | V.B |  |
| P2         | 03.04.17 | DESIGN UPDATES  | C.Y | S.B | V.B |  |
| P1         | 29.03.17 | INITIAL ISSUE   | C.Y | S.B | V.B |  |

GENERAL NOTES

|                                     |  |
|-------------------------------------|--|
| DESIGNED<br>C.YOU                   | DESIGN CHECK<br>-                                |
| DRAWN<br>C.YOU                      | DRAFTING CHECK<br>-                              |
| APPROVED BY<br>-                    | DATE APPROVED FOR INITIAL ISSUE<br>29 MARCH 2017 |
| SCALE<br>A1<br>Hor. 0 4 8<br>Ver. 0 | CAD FILE NO.<br>N116730-02-P8.dgn                |



**GTA consultants**  
www.gta.com.au

Melbourne 03 9851 9600  
Sydney 02 8448 1800  
Brisbane 07 3113 5000  
Canberra 02 6243 9400  
Adelaide 08 8334 3600  
Gold Coast 07 5510 4814  
Townsville 07 4722 2765  
Perth 08 6169 1000

|                              |                    |
|------------------------------|--------------------|
| CLIENT                       | INNER WEST COUNCIL |
| BICYCLE ROUTE LR7            |                    |
| CONCEPT DESIGN               |                    |
| DRAWING NO.<br>N116730-02-07 | SHEET<br>08 OF 42  |
| ISSUE<br>P7                  |                    |

**PRELIMINARY PLAN**  
FOR DISCUSSION PURPOSES  
ONLY SUBJECT TO CHANGE  
WITHOUT NOTIFICATION

**WARNING**  
BEWARE OF UNDERGROUND SERVICES  
THE LOCATIONS OF UNDERGROUND SERVICES ARE  
APPROXIMATE ONLY AND THEIR EXACT POSITION  
SHOULD BE PROVEN ON SITE. NO GUARANTEE IS  
GIVEN THAT ALL EXISTING SERVICES ARE SHOWN.





**PRELIMINARY PLAN**  
FOR DISCUSSION PURPOSES  
ONLY SUBJECT TO CHANGE  
WITHOUT NOTIFICATION

**WARNING**  
BEWARE OF UNDERGROUND SERVICES  
THE LOCATIONS OF UNDERGROUND SERVICES ARE  
APPROXIMATE ONLY AND THEIR EXACT POSITION  
SHOULD BE PROVEN ON SITE. NO GUARANTEE IS  
GIVEN THAT ALL EXISTING SERVICES ARE SHOWN.

ON 9/10/2017 AT 4:42:52 PM  
PLOTED BY: Chenling You

| AMENDMENTS |          |   |      |      |      |  |
|------------|----------|---|------|------|------|--|
| ISSUE      | DATE     | DESCRIPTION   | BY   | CHK. | APP. |  |
| P8         | 09.10.17 | SHEET 20 CONTRA-FLOW BIKE LANE AND SHEET 38 BICYCLE LANTERN UPDATES | C.Y. | D.R. | V.B. |  |
| P7         | 30.08.17 | DESIGN UPDATES  | C.Y. | V.B. | V.B. |  |
| P6         | 20.06.17 | DESIGN UPDATES  | C.Y. | V.B. | V.B. |  |
| P5         | 18.05.17 | DESIGN UPDATES  | C.Y. | K.W. | V.B. |  |
| P4         | 18.05.17 | DESIGN UPDATES  | A.W. | K.W. | V.B. |  |
| P3         | 26.04.17 | DESIGN UPDATES  | C.Y. | K.W. | V.B. |  |
| P2         | 03.04.17 | DESIGN UPDATES  | C.Y. | S.B. | V.B. |  |
| P1         | 29.03.17 | INITIAL ISSUE   | C.Y. | S.B. | V.B. |  |

GENERAL NOTES

|                                     |  |
|-------------------------------------|--|
| DESIGNED<br>C.YOU                   | DESIGN CHECK<br>-                                |
| DRAWN<br>C.YOU                      | DRAFTING CHECK<br>-                              |
| APPROVED BY<br>-                    | DATE APPROVED FOR INITIAL ISSUE<br>29 MARCH 2017 |
| SCALE<br>A1<br>Hor. 0 4 8<br>Ver. 0 | CAD FILE NO.<br>N116730-02-P8.dgn                |



**GTA consultants**  
[www.gta.com.au](http://www.gta.com.au)

Melbourne 03 9851 9600  
Sydney 02 8448 1800  
Brisbane 07 3113 5000  
Canberra 02 6243 9400  
Adelaide 08 8334 3600  
Gold Coast 07 5510 4814  
Townsville 07 4722 2765  
Perth 08 6169 1000

CLIENT INNER WEST COUNCIL

BICYCLE ROUTE LR7

CONCEPT DESIGN

DRAWING NO.  
N116730-02-08

SHEET  
09 OF 42

ISSUE  
P7





ON 9/10/2017 AT 4:56 PM  
PLOTTED BY: Chenling You

| AMENDMENTS |          |   |      |      |      |
|------------|----------|---|------|------|------|
| ISSUE      | DATE     | DESCRIPTION   | BY   | CHK. | APP. |
| P8         | 09.10.17 | SHEET 20 CONTRA-FLOW BIKE LANE AND SHEET 38 BICYCLE LANTERN UPDATES | C.Y. | D.R. | V.B. |
| P7         | 30.08.17 | DESIGN UPDATES  | C.Y. | V.B. | V.B. |
| P6         | 20.06.17 | DESIGN UPDATES  | C.Y. | V.B. | V.B. |
| P5         | 18.05.17 | DESIGN UPDATES  | C.Y. | K.W. | V.B. |
| P4         | 18.05.17 | DESIGN UPDATES  | A.W. | K.W. | V.B. |
| P3         | 26.04.17 | DESIGN UPDATES  | C.Y. | K.W. | V.B. |
| P2         | 03.04.17 | DESIGN UPDATES  | C.Y. | S.B. | V.B. |
| P1         | 29.03.17 | INITIAL ISSUE   | C.Y. | S.B. | V.B. |

| GENERAL NOTES |  |  |  |  |  |
|---------------|--|--|--|--|--|
|               |  |  |  |  |  |

|             |                            |                                 |                   |
|-------------|----------------------------|---------------------------------|-------------------|
| DESIGNED    | C.YOU                      | DESIGN CHECK                    | -                 |
| DRAWN       | C.YOU                      | DRAFTING CHECK                  | -                 |
| APPROVED BY | -                          | DATE APPROVED FOR INITIAL ISSUE | 29 MARCH 2017     |
| SCALE       | A1<br>Hor. 0 4 8<br>Ver. 0 | CAD FILE NO.                    | N116730-02-P8.dgn |



**GTA consultants**  
www.gta.com.au

Melbourne  
Sydney  
Brisbane  
Canberra  
Adelaide  
Gold Coast  
Townsville  
Perth

03 9851 9600  
02 8448 1800  
07 3113 5000  
02 6243 9400  
08 8334 3600  
07 5510 4814  
07 4722 2765  
08 6169 1000

|             |                    |       |          |
|-------------|--------------------|-------|----------|
| CLIENT      | INNER WEST COUNCIL |       |          |
|             | BICYCLE ROUTE LR7  |       |          |
|             | CONCEPT DESIGN     |       |          |
| DRAWING NO. | N116730-02-09      | SHEET | 10 OF 42 |
| ISSUE       | P7                 |       |          |

**PRELIMINARY PLAN**  
FOR DISCUSSION PURPOSES  
ONLY. SUBJECT TO CHANGE  
WITHOUT NOTIFICATION.

**WARNING**  
BEWARE OF UNDERGROUND SERVICES  
THE LOCATIONS OF UNDERGROUND SERVICES ARE  
APPROXIMATE ONLY AND THEIR EXACT POSITION  
SHOULD BE PROVEN ON SITE. NO GUARANTEE IS  
GIVEN THAT ALL EXISTING SERVICES ARE SHOWN.





ON 9/10/2017 AT 4:45:59 PM  
PLOTED BY: Chenling Yu

| AMENDMENTS |          |   |      |     |      |  |
|------------|----------|---|------|-----|------|--|
| ISSUE      | DATE     | DESCRIPTION   | BY   | CHK | APP. |  |
| P8         | 09.10.17 | SHEET 20 CONTRA-FLOW BIKE LANE AND SHEET 38 BICYCLE LANTERN UPDATES | C.Y  | D.R | V.B  |  |
| P7         | 30.08.17 | DESIGN UPDATES  | C.Y  | V.B | V.B  |  |
| P6         | 20.06.17 | DESIGN UPDATES  | C.Y  | V.B | V.B  |  |
| P5         | 18.05.17 | DESIGN UPDATES  | C.Y  | K.W | V.B  |  |
| P4         | 18.05.17 | DESIGN UPDATES  | A.W. | K.W | V.B  |  |
| P3         | 26.04.17 | DESIGN UPDATES  | C.Y  | K.W | V.B  |  |
| P2         | 03.04.17 | DESIGN UPDATES  | C.Y  | S.B | V.B  |  |
| P1         | 29.03.17 | INITIAL ISSUE   | C.Y  | S.B | V.B  |  |

| GENERAL NOTES |  |
|---------------|--|
|               |  |

|                                     |  |
|-------------------------------------|--|
| DESIGNED<br>C.YOU                   | DESIGN CHECK<br>-                                |
| DRAWN<br>C.YOU                      | DRAFTING CHECK<br>-                              |
| APPROVED BY<br>-                    | DATE APPROVED FOR INITIAL ISSUE<br>29 MARCH 2017 |
| SCALE<br>A1<br>Hor. 0 4 8<br>Ver. 0 | CAD FILE NO.<br>N116730-02-P8.dgn                |



**GTA consultants**  
www.gta.com.au

Melbourne  
Sydney  
Brisbane  
Canberra  
Adelaide  
Gold Coast  
Townsville  
Perth

03 9851 9600  
02 8448 1800  
07 3113 5000  
02 6243 9400  
08 8334 3600  
07 5510 4814  
07 4722 2765  
08 6169 1000

CLIENT INNER WEST COUNCIL

BICYCLE ROUTE LR7

CONCEPT DESIGN

DRAWING NO.  
N116730-02-10

SHEET  
11 OF 42

ISSUE  
P7

**PRELIMINARY PLAN**  
FOR DISCUSSION PURPOSES  
ONLY SUBJECT TO CHANGE  
WITHOUT NOTIFICATION

**WARNING**  
BEWARE OF UNDERGROUND SERVICES  
THE LOCATIONS OF UNDERGROUND SERVICES ARE  
APPROXIMATE ONLY AND THEIR EXACT POSITION  
SHOULD BE PROVEN ON SITE. NO GUARANTEE IS  
GIVEN THAT ALL EXISTING SERVICES ARE SHOWN.





ON 9/10/2017 AT 4:50:33 PM  
PLOT BY : Chenling Yu

| AMENDMENTS |          |   |      |      |      |  |
|------------|----------|---|------|------|------|--|
| ISSUE      | DATE     | DESCRIPTION   | BY   | CHK. | APP. |  |
| P8         | 09.10.17 | SHEET 20 CONTRA-FLOW BIKE LANE AND SHEET 38 BICYCLE LANTERN UPDATES | C.Y. | D.R. | V.B. |  |
| P7         | 30.08.17 | DESIGN UPDATES  | C.Y. | V.B. | V.B. |  |
| P6         | 20.06.17 | DESIGN UPDATES  | C.Y. | V.B. | V.B. |  |
| P5         | 18.05.17 | DESIGN UPDATES  | C.Y. | K.W. | V.B. |  |
| P4         | 18.05.17 | DESIGN UPDATES  | A.W. | K.W. | V.B. |  |
| P3         | 26.04.17 | DESIGN UPDATES  | C.Y. | K.W. | V.B. |  |
| P2         | 03.04.17 | DESIGN UPDATES  | C.Y. | S.B. | V.B. |  |
| P1         | 29.03.17 | INITIAL ISSUE   | C.Y. | S.B. | V.B. |  |

| GENERAL NOTES |  |
|---------------|--|
|               |  |

|                                     |  |
|-------------------------------------|--|
| DESIGNED<br>C.YOU                   | DESIGN CHECK<br>-                                |
| DRAWN<br>C.YOU                      | DRAFTING CHECK<br>-                              |
| APPROVED BY<br>-                    | DATE APPROVED FOR INITIAL ISSUE<br>29 MARCH 2017 |
| SCALE<br>A1<br>Hor. 0 4 8<br>Ver. 0 | CAD FILE NO.<br>N116730-02-P8.dgn                |



**GTA consultants**  
www.gta.com.au

Melbourne  
Sydney  
Brisbane  
Canberra  
Adelaide  
Gold Coast  
Townsville  
Perth

03 9851 9600  
02 8448 1800  
07 3113 5000  
02 6243 9400  
08 8334 3600  
07 5510 4814  
07 4722 2765  
08 6169 1000

|                              |                    |             |  |
|------------------------------|--------------------|-------------|--|
| CLIENT                       | INNER WEST COUNCIL |             |  |
|                              | BICYCLE ROUTE LR7  |             |  |
|                              | CONCEPT DESIGN     |             |  |
| DRAWING NO.<br>N116730-02-11 | SHEET<br>12 OF 42  | ISSUE<br>P7 |  |

**PRELIMINARY PLAN**  
FOR DISCUSSION PURPOSES  
ONLY. SUBJECT TO CHANGE  
WITHOUT NOTIFICATION.

**WARNING**  
BEWARE OF UNDERGROUND SERVICES  
THE LOCATIONS OF UNDERGROUND SERVICES ARE  
APPROXIMATE ONLY AND THEIR EXACT POSITION  
SHOULD BE PROVEN ON SITE. NO GUARANTEE IS  
GIVEN THAT ALL EXISTING SERVICES ARE SHOWN.





PROPOSED  
WIDENING OF  
EXISTING  
CONCRETE PATH  
TO BE MINIMUM  
OF 2.5m WITH  
IMPROVED  
LIGHTING ALONG  
THE SHARED  
PATH

PROPOSED PS-2  
PAVEMENT  
MARKINGS  
APPROXIMATELY  
EVERY 50m AS  
SHOWN

FOR CONTINUATION REFER TO GTA DRAWING NO. N116730-02-11

FOR CONTINUATION REFER TO GTA DRAWING NO. N116730-02-41

**PRELIMINARY PLAN**  
FOR DISCUSSION PURPOSES  
ONLY. SUBJECT TO CHANGE  
WITHOUT NOTIFICATION.

**WARNING**  
BEWARE OF UNDERGROUND SERVICES  
THE LOCATIONS OF UNDERGROUND SERVICES ARE  
APPROXIMATE ONLY AND THEIR EXACT POSITION  
SHOULD BE PROVEN ON SITE. NO GUARANTEE IS  
GIVEN THAT ALL EXISTING SERVICES ARE SHOWN.

ON 17/03/2017 AT 4:50:07 PM  
PLOT BY: Chenling Yu

| AMENDMENTS |          |   |      |      |      |
|------------|----------|---|------|------|------|
| ISSUE      | DATE     | DESCRIPTION   | BY   | CHK. | APP. |
| P8         | 09.10.17 | SHEET 20 CONTRA-FLOW BIKE LANE AND SHEET 38 BICYCLE LANTERN UPDATES | C.Y. | D.R. | V.B. |
| P7         | 30.08.17 | DESIGN UPDATES  | C.Y. | V.B. | V.B. |
| P6         | 20.06.17 | DESIGN UPDATES  | C.Y. | V.B. | V.B. |
| P5         | 18.05.17 | DESIGN UPDATES  | C.Y. | K.W. | V.B. |
| P4         | 18.05.17 | DESIGN UPDATES  | A.W. | K.W. | V.B. |
| P3         | 26.04.17 | DESIGN UPDATES  | C.Y. | K.W. | V.B. |
| P2         | 03.04.17 | DESIGN UPDATES  | C.Y. | S.B. | V.B. |
| P1         | 29.03.17 | INITIAL ISSUE   | C.Y. | S.B. | V.B. |

| GENERAL NOTES |  |  |
|---------------|--|--|
|               |  |  |

|                                     |  |
|-------------------------------------|--|
| DESIGNED<br>C.YOU                   | DESIGN CHECK<br>-                                |
| DRAWN<br>C.YOU                      | DRAFTING CHECK<br>-                              |
| APPROVED BY<br>-                    | DATE APPROVED FOR INITIAL ISSUE<br>29 MARCH 2017 |
| SCALE<br>A1<br>Hor. 0 4 8<br>Ver. 0 | CAD FILE NO.<br>N116730-02-P8.dgn                |



**GTA consultants**  
www.gta.com.au

Melbourne

Sydney

Brisbane

Canberra

Adelaide

Gold Coast

Townsville

Perth

03 9851 9600

02 8448 1800

07 3113 5000

02 6243 9400

08 8334 3600

07 5510 4814

07 4722 2765

08 6169 1000

|                              |                    |
|------------------------------|--------------------|
| CLIENT                       | INNER WEST COUNCIL |
| BICYCLE ROUTE LR7            |                    |
| CONCEPT DESIGN               |                    |
| DRAWING NO.<br>N116730-02-12 | SHEET<br>13 OF 42  |
| ISSUE<br>P7                  |                    |





PROPOSED PS-2  
PAVEMENT  
MARKINGS  
APPROXIMATELY  
EVERY 50m AS  
SHOWN

PROPOSED  
BICYCLE HEAD  
START BOX AS  
SHOWN SUBJECT  
TO RMS  
APPROVAL

**PRELIMINARY PLAN**  
FOR DISCUSSION PURPOSES  
ONLY SUBJECT TO CHANGE  
WITHOUT NOTIFICATION

**WARNING**  
BEWARE OF UNDERGROUND SERVICES  
THE LOCATIONS OF UNDERGROUND SERVICES ARE  
APPROXIMATE ONLY AND THEIR EXACT POSITION  
SHOULD BE PROVEN ON SITE. NO GUARANTEE IS  
GIVEN THAT ALL EXISTING SERVICES ARE SHOWN.

ON 17/10/2017 AT 4:15:19 PM  
PLOT BY: Channing You

| AMENDMENTS |          |   |      |      |      |
|------------|----------|---|------|------|------|
| ISSUE      | DATE     | DESCRIPTION   | BY   | CHK. | APP. |
| P8         | 09.10.17 | SHEET 20 CONTRA-FLOW BIKE LANE AND SHEET 38 BICYCLE LANTERN UPDATES | C.Y. | D.R. | V.B. |
| P7         | 30.08.17 | DESIGN UPDATES  | C.Y. | V.B. | V.B. |
| P6         | 20.06.17 | DESIGN UPDATES  | C.Y. | V.B. | V.B. |
| P5         | 18.05.17 | DESIGN UPDATES  | C.Y. | K.W. | V.B. |
| P4         | 18.05.17 | DESIGN UPDATES  | A.W. | K.W. | V.B. |
| P3         | 26.04.17 | DESIGN UPDATES  | C.Y. | K.W. | V.B. |
| P2         | 03.04.17 | DESIGN UPDATES  | C.Y. | S.B. | V.B. |
| P1         | 29.03.17 | INITIAL ISSUE   | C.Y. | S.B. | V.B. |

| GENERAL NOTES |  |  |  |  |  |
|---------------|--|--|--|--|--|
|               |  |  |  |  |  |

|                                     |  |
|-------------------------------------|--|
| DESIGNED<br>C.YOU                   | DESIGN CHECK<br>-                                |
| DRAWN<br>C.YOU                      | DRAFTING CHECK<br>-                              |
| APPROVED BY<br>-                    | DATE APPROVED FOR INITIAL ISSUE<br>29 MARCH 2017 |
| SCALE<br>A1<br>Hor. 0 4 8<br>Ver. 0 | CAD FILE NO.<br>N116730-02-P8.dgn                |



**GTA consultants**  
www.gta.com.au

Melbourne  
Sydney  
Brisbane  
Canberra  
Adelaide  
Gold Coast  
Townsville  
Perth

03 9851 9600  
02 8448 1800  
07 3113 5000  
02 6243 9400  
08 8334 3600  
07 5510 4814  
07 4722 2765  
08 6169 1000

|                              |                    |
|------------------------------|--------------------|
| CLIENT                       | INNER WEST COUNCIL |
| BICYCLE ROUTE LR7            |                    |
| CONCEPT DESIGN               |                    |
| DRAWING NO.<br>N116730-02-13 | SHEET<br>14 OF 42  |
| ISSUE<br>P7                  |                    |





ON 17/03/2017 AT 4:52:23 PM  
PLOTTED BY: Channing You

| AMENDMENTS |          |   |     |     |     |  |
|------------|----------|---|-----|-----|-----|--|
| ISSUE      | DATE     | DESCRIPTION   | BY  | CHK | APP |  |
| P8         | 09.10.17 | SHEET 20 CONTRA-FLOW BIKE LANE AND SHEET 38 BICYCLE LANTERN UPDATES | C.Y | D.R | V.B |  |
| P7         | 30.08.17 | DESIGN UPDATES  | C.Y | V.B | V.B |  |
| P6         | 20.06.17 | DESIGN UPDATES  | C.Y | V.B | V.B |  |
| P5         | 18.05.17 | DESIGN UPDATES  | C.Y | K.W | V.B |  |
| P4         | 18.05.17 | DESIGN UPDATES  | A.W | K.W | V.B |  |
| P3         | 26.04.17 | DESIGN UPDATES  | C.Y | K.W | V.B |  |
| P2         | 03.04.17 | DESIGN UPDATES  | C.Y | S.B | V.B |  |
| P1         | 29.03.17 | INITIAL ISSUE   | C.Y | S.B | V.B |  |

| GENERAL NOTES |  |
|---------------|--|
|               |  |

|                                     |  |
|-------------------------------------|--|
| DESIGNED<br>C.YOU                   | DESIGN CHECK<br>-                                |
| DRAWN<br>C.YOU                      | DRAFTING CHECK<br>-                              |
| APPROVED BY<br>-                    | DATE APPROVED FOR INITIAL ISSUE<br>29 MARCH 2017 |
| SCALE<br>A1<br>Hor. 0 4 8<br>Ver. 0 | CAD FILE NO.<br>N116730-02-P8.dgn                |



**GTA consultants**  
www.gta.com.au

Melbourne  
Sydney  
Brisbane  
Canberra  
Adelaide  
Gold Coast  
Townsville  
Perth

03 9851 9600  
02 8448 1800  
07 3113 5000  
02 6243 9400  
08 8334 3600  
07 5510 4814  
07 4722 2765  
08 6169 1000

|                              |                    |             |  |
|------------------------------|--------------------|-------------|--|
| CLIENT                       | INNER WEST COUNCIL |             |  |
|                              | BICYCLE ROUTE LR7  |             |  |
|                              | CONCEPT DESIGN     |             |  |
| DRAWING NO.<br>N116730-02-14 | SHEET<br>15 OF 42  | ISSUE<br>P7 |  |

**PRELIMINARY PLAN**  
FOR DISCUSSION PURPOSES  
ONLY. SUBJECT TO CHANGE  
WITHOUT NOTIFICATION

**WARNING**  
BEWARE OF UNDERGROUND SERVICES  
THE LOCATIONS OF UNDERGROUND SERVICES ARE  
APPROXIMATE ONLY AND THEIR EXACT POSITION  
SHOULD BE PROVEN ON SITE. NO GUARANTEE IS  
GIVEN THAT ALL EXISTING SERVICES ARE SHOWN.



ON 9/10/2017 AT 4:52:26 PM  
PLOTTED BY: Chenling Yu



FOR CONTINUATION REFER TO GTA DRAWING NO. N116730-02-14

**PRELIMINARY PLAN**  
FOR DISCUSSION PURPOSES  
ONLY. SUBJECT TO CHANGE  
WITHOUT NOTIFICATION.

**WARNING**  
BEWARE OF UNDERGROUND SERVICES  
THE LOCATIONS OF UNDERGROUND SERVICES ARE  
APPROXIMATE ONLY AND THEIR EXACT POSITION  
SHOULD BE PROVEN ON SITE. NO GUARANTEE IS  
GIVEN THAT ALL EXISTING SERVICES ARE SHOWN.

| AMENDMENTS |          |   |      |      |      |
|------------|----------|---|------|------|------|
| ISSUE      | DATE     | DESCRIPTION   | BY   | CHK. | APP. |
| P8         | 09.10.17 | SHEET 20 CONTRA-FLOW BIKE LANE AND SHEET 38 BICYCLE LANTERN UPDATES | C.Y. | D.R. | V.B. |
| P7         | 30.08.17 | DESIGN UPDATES  | C.Y. | V.B. | V.B. |
| P6         | 20.06.17 | DESIGN UPDATES  | C.Y. | V.B. | V.B. |
| P5         | 18.05.17 | DESIGN UPDATES  | C.Y. | K.W. | V.B. |
| P4         | 18.05.17 | DESIGN UPDATES  | A.W. | K.W. | V.B. |
| P3         | 26.04.17 | DESIGN UPDATES  | C.Y. | K.W. | V.B. |
| P2         | 03.04.17 | DESIGN UPDATES  | C.Y. | S.B. | V.B. |
| P1         | 29.03.17 | INITIAL ISSUE   | C.Y. | S.B. | V.B. |

| GENERAL NOTES |  |  |
|---------------|--|--|
|               |  |  |

|                                     |  |
|-------------------------------------|--|
| DESIGNED<br>C.YOU                   | DESIGN CHECK<br>-                                |
| DRAWN<br>C.YOU                      | DRAFTING CHECK<br>-                              |
| APPROVED BY<br>-                    | DATE APPROVED FOR INITIAL ISSUE<br>29 MARCH 2017 |
| SCALE<br>A1<br>Hor. 0 4 8<br>Ver. 0 | CAD FILE NO.<br>N116730-02-P8.dgn                |



**GTA consultants**  
[www.gta.com.au](http://www.gta.com.au)

Melbourne  
Sydney  
Brisbane  
Canberra  
Adelaide  
Gold Coast  
Townsville  
Perth

03 9851 9600  
02 8448 1800  
07 3113 5000  
02 6243 9400  
08 8334 3600  
07 5510 4814  
07 4722 2765  
08 6169 1000

|                              |                    |             |  |
|------------------------------|--------------------|-------------|--|
| CLIENT                       | INNER WEST COUNCIL |             |  |
|                              | BICYCLE ROUTE LR7  |             |  |
|                              | CONCEPT DESIGN     |             |  |
| DRAWING NO.<br>N116730-02-15 | SHEET<br>16 OF 42  | ISSUE<br>P7 |  |



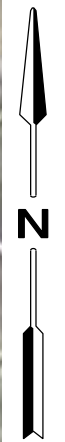
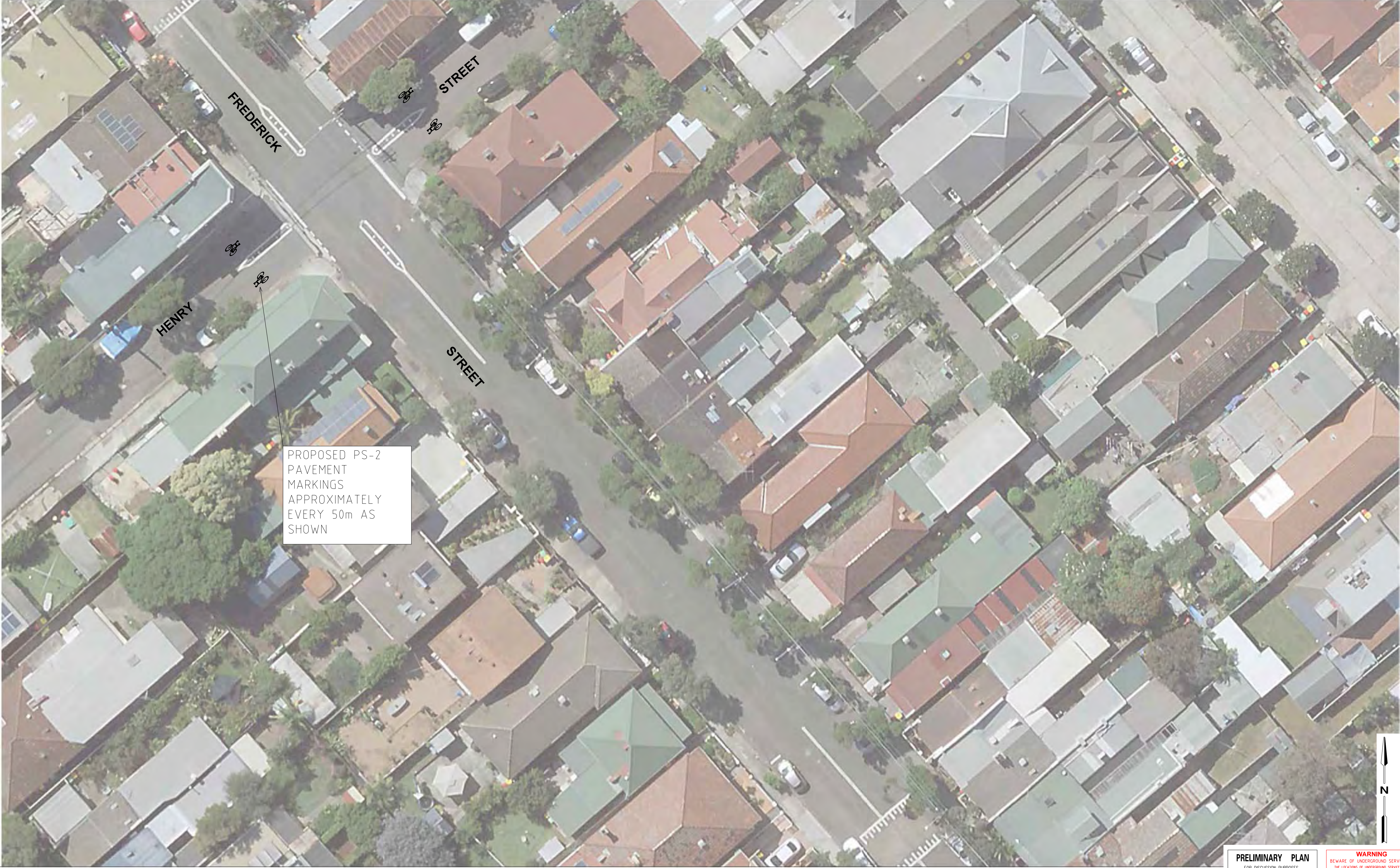

**PRELIMINARY PLAN**  
FOR DISCUSSION PURPOSES  
ONLY SUBJECT TO CHANGE  
WITHOUT NOTIFICATION

**WARNING**  
BEWARE OF UNDERGROUND SERVICES  
THE LOCATIONS OF UNDERGROUND SERVICES ARE  
APPROXIMATE ONLY AND THEIR EXACT POSITION  
SHOULD BE PROVEN ON SITE. NO GUARANTEE IS  
GIVEN THAT ALL EXISTING SERVICES ARE SHOWN.

ON 9/10/2017 AT 4:53:38 PM  
PLOTTED BY: Chenling You

| AMENDMENTS |          |   |      |      |      |
|------------|----------|---|------|------|------|
| ISSUE      | DATE     | DESCRIPTION   | BY   | CHK. | APP. |
| P8         | 09.10.17 | SHEET 20 CONTRA-FLOW BIKE LANE AND SHEET 38 BICYCLE LANTERN UPDATES | C.Y. | D.R. | V.B. |
| P7         | 30.08.17 | DESIGN UPDATES  | C.Y. | V.B. | V.B. |
| P6         | 20.06.17 | DESIGN UPDATES  | C.Y. | V.B. | V.B. |
| P5         | 18.05.17 | DESIGN UPDATES  | C.Y. | K.W. | V.B. |
| P4         | 18.05.17 | DESIGN UPDATES  | A.W. | K.W. | V.B. |
| P3         | 26.04.17 | DESIGN UPDATES  | C.Y. | K.W. | V.B. |
| P2         | 03.04.17 | DESIGN UPDATES  | C.Y. | S.B. | V.B. |
| P1         | 29.03.17 | INITIAL ISSUE   | C.Y. | S.B. | V.B. |

GENERAL NOTES

|                                     |  |
|-------------------------------------|--|
| DESIGNED<br>C.YOU                   | DESIGN CHECK<br>-                                |
| DRAWN<br>C.YOU                      | DRAFTING CHECK<br>-                              |
| APPROVED BY<br>-                    | DATE APPROVED FOR INITIAL ISSUE<br>29 MARCH 2017 |
| SCALE<br>A1<br>Hor. 0 4 8<br>Ver. 0 | CAD FILE NO.<br>N116730-02-P8.dgn                |



**GTA consultants**  
www.gta.com.au

Melbourne 03 9851 9600  
Sydney 02 8448 1800  
Brisbane 07 3113 5000  
Canberra 02 6243 9400  
Adelaide 08 8334 3600  
Gold Coast 07 5510 4814  
Townsville 07 4722 2765  
Perth 08 6169 1000

CLIENT INNER WEST COUNCIL

BICYCLE ROUTE LR7

CONCEPT DESIGN

DRAWING NO.  
N116730-02-16

SHEET  
17 OF 42

ISSUE  
P7



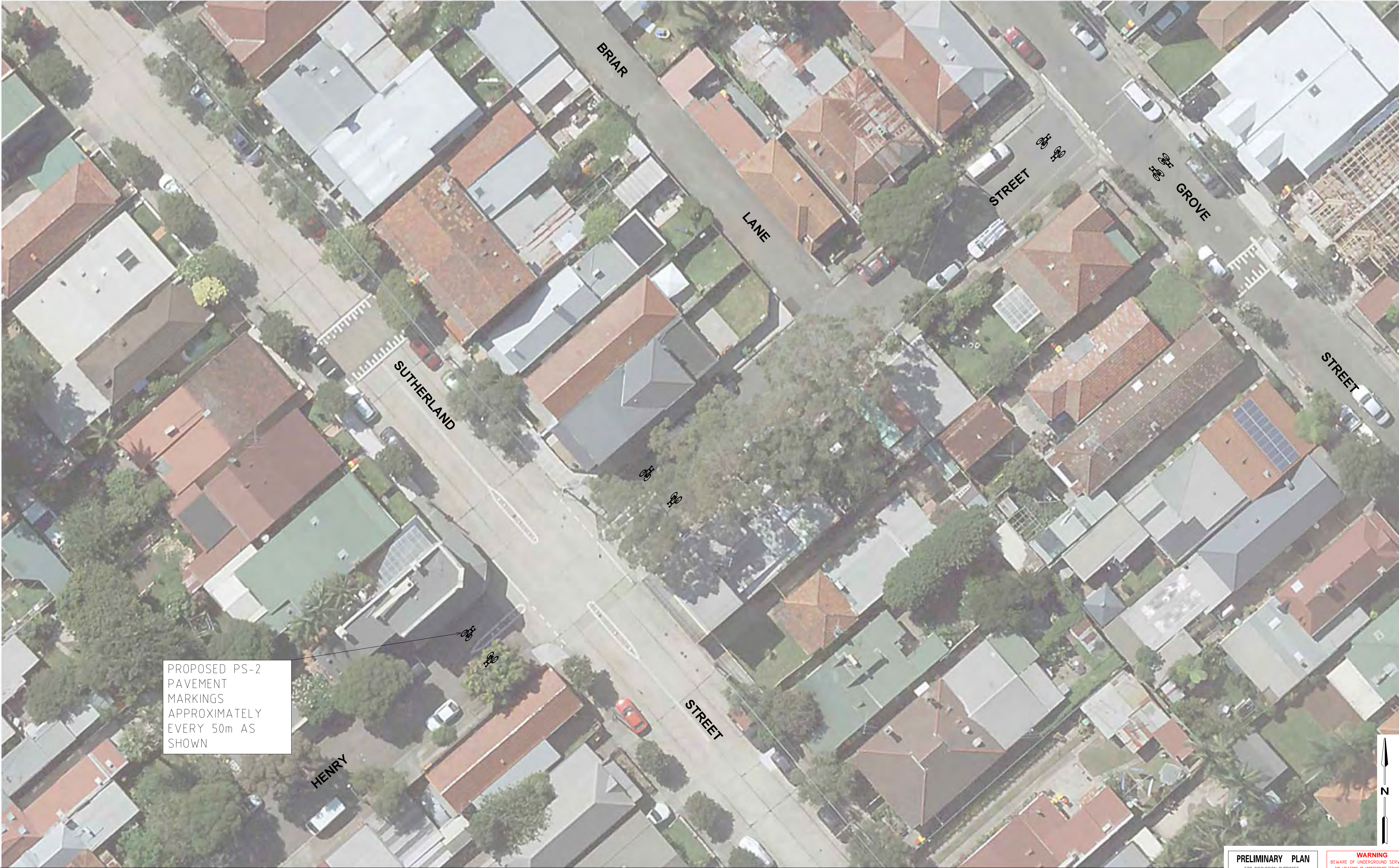

FOR CONTINUATION REFER TO GTA DRAWING NO. N116730-02-16

FOR CONTINUATION REFER TO GTA DRAWING NO. N116730-02-18

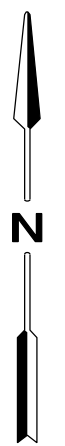

**PRELIMINARY PLAN**  
FOR DISCUSSION PURPOSES  
ONLY SUBJECT TO CHANGE  
WITHOUT NOTIFICATION

**WARNING**  
BEWARE OF UNDERGROUND SERVICES  
THE LOCATIONS OF UNDERGROUND SERVICES ARE  
APPROXIMATE ONLY AND THEIR EXACT POSITION  
SHOULD BE PROVEN ON SITE. NO GUARANTEE IS  
GIVEN THAT ALL EXISTING SERVICES ARE SHOWN.

ON 17/03/2017 AT 4:03:33 PM  
PLOTTER BY : Chenling You

| AMENDMENTS |          |   |      |     |      |
|------------|----------|---|------|-----|------|
| ISSUE      | DATE     | DESCRIPTION   | BY   | CHK | APP. |
| P8         | 09.10.17 | SHEET 20 CONTRA-FLOW BIKE LANE AND SHEET 38 BICYCLE LANTERN UPDATES | C.Y  | D.R | V.B  |
| P7         | 30.08.17 | DESIGN UPDATES  | C.Y  | V.B | V.B  |
| P6         | 20.06.17 | DESIGN UPDATES  | C.Y  | V.B | V.B  |
| P5         | 18.05.17 | DESIGN UPDATES  | C.Y  | K.W | V.B  |
| P4         | 18.05.17 | DESIGN UPDATES  | A.W. | K.W | V.B  |
| P3         | 26.04.17 | DESIGN UPDATES  | C.Y  | K.W | V.B  |
| P2         | 03.04.17 | DESIGN UPDATES  | C.Y  | S.B | V.B  |
| P1         | 29.03.17 | INITIAL ISSUE   | C.Y  | S.B | V.B  |

GENERAL NOTES

|                                     |  |
|-------------------------------------|--|
| DESIGNED<br>C.YOU                   | DESIGN CHECK<br>-                                |
| DRAWN<br>C.YOU                      | DRAFTING CHECK<br>-                              |
| APPROVED BY<br>-                    | DATE APPROVED FOR INITIAL ISSUE<br>29 MARCH 2017 |
| SCALE<br>A1<br>Hor. 0 4 8<br>Ver. 0 | CAD FILE NO.<br>N116730-02-P8.dgn                |



**GTA consultants**  
[www.gta.com.au](http://www.gta.com.au)

Melbourne  
Sydney  
Brisbane  
Canberra  
Adelaide  
Gold Coast  
Townsville  
Perth

03 9851 9600  
02 8448 1800  
07 3113 5000  
02 6243 9400  
08 8334 3600  
07 5510 4814  
07 4722 2765  
08 6169 1000

CLIENT INNER WEST COUNCIL

BICYCLE ROUTE LR7

CONCEPT DESIGN

DRAWING NO.  
N116730-02-17

SHEET  
18 OF 42

ISSUE  
P7





**PRELIMINARY PLAN**  
FOR DISCUSSION PURPOSES  
ONLY SUBJECT TO CHANGE  
WITHOUT NOTIFICATION

**WARNING**  
BEWARE OF UNDERGROUND SERVICES  
THE LOCATIONS OF UNDERGROUND SERVICES ARE  
APPROXIMATE ONLY AND THEIR EXACT POSITION  
SHOULD BE PROVEN ON SITE. NO GUARANTEE IS  
GIVEN THAT ALL EXISTING SERVICES ARE SHOWN.

ON 9/10/2017 AT 4:53:37 PM  
PLOTTED BY: Chenling You

| AMENDMENTS |          |   |      |      |      |  |
|------------|----------|---|------|------|------|--|
| ISSUE      | DATE     | DESCRIPTION   | BY   | CHK. | APP. |  |
| P8         | 09.10.17 | SHEET 20 CONTRA-FLOW BIKE LANE AND SHEET 38 BICYCLE LANTERN UPDATES | C.Y. | D.R. | V.B. |  |
| P7         | 30.08.17 | DESIGN UPDATES  | C.Y. | V.B. | V.B. |  |
| P6         | 20.06.17 | DESIGN UPDATES  | C.Y. | V.B. | V.B. |  |
| P5         | 18.05.17 | DESIGN UPDATES  | C.Y. | K.W. | V.B. |  |
| P4         | 18.05.17 | DESIGN UPDATES  | A.W. | K.W. | V.B. |  |
| P3         | 26.04.17 | DESIGN UPDATES  | C.Y. | K.W. | V.B. |  |
| P2         | 03.04.17 | DESIGN UPDATES  | C.Y. | S.B. | V.B. |  |
| P1         | 29.03.17 | INITIAL ISSUE   | C.Y. | S.B. | V.B. |  |

GENERAL NOTES

|                                     |  |
|-------------------------------------|--|
| DESIGNED<br>C.YOU                   | DESIGN CHECK<br>-                                |
| DRAWN<br>C.YOU                      | DRAFTING CHECK<br>-                              |
| APPROVED BY<br>-                    | DATE APPROVED FOR INITIAL ISSUE<br>29 MARCH 2017 |
| SCALE<br>A1<br>Hor. 0 4 8<br>Ver. 0 | CAD FILE NO.<br>N116730-02-P8.dgn                |



**GTA consultants**  
[www.gta.com.au](http://www.gta.com.au)

Melbourne

Sydney

Brisbane

Canberra

Adelaide

Gold Coast

Townsville

Perth

03 9851 9600

02 8448 1800

07 3113 5000

02 6243 9400

08 8234 3600

07 5510 4814

07 4722 2765

08 6169 1000

CLIENT INNER WEST COUNCIL

BICYCLE ROUTE LR7

CONCEPT DESIGN

DRAWING NO.  
N116730-02-18

SHEET  
19 OF 42

ISSUE  
P7



ON 9/10/2017 AT 4:54:11 PM  
PLOTTED BY: Chenling You

FOR CONTINUATION REFER TO GTA DRAWING NO. N116730-02-18

FOR CONTINUATION REFER TO GTA DRAWING NO. N116730-02-20



| AMENDMENTS |          |   |      |      |      |  |
|------------|----------|---|------|------|------|--|
| ISSUE      | DATE     | DESCRIPTION   | BY   | CHK. | APP. |  |
| P8         | 09.10.17 | SHEET 20 CONTRA-FLOW BIKE LANE AND SHEET 38 BICYCLE LANTERN UPDATES | C.Y. | D.R. | V.B. |  |
| P7         | 30.08.17 | DESIGN UPDATES  | C.Y. | V.B. | V.B. |  |
| P6         | 20.06.17 | DESIGN UPDATES  | C.Y. | V.B. | V.B. |  |
| P5         | 23.05.17 | DESIGN UPDATES  | C.Y. | K.W. | V.B. |  |
| P4         | 18.05.17 | DESIGN UPDATES  | A.W. | K.W. | V.B. |  |
| P3         | 26.04.17 | DESIGN UPDATES  | C.Y. | K.W. | V.B. |  |
| P2         | 03.04.17 | DESIGN UPDATES  | C.Y. | S.B. | V.B. |  |
| P1         | 29.03.17 | INITIAL ISSUE   | C.Y. | S.B. | V.B. |  |

GENERAL NOTES

|                                     |  |
|-------------------------------------|--|
| DESIGNED<br>C.YOU                   | DESIGN CHECK<br>-                                |
| DRAWN<br>C.YOU                      | DRAFTING CHECK<br>-                              |
| APPROVED BY<br>-                    | DATE APPROVED FOR INITIAL ISSUE<br>29 MARCH 2017 |
| SCALE<br>A1<br>Hor. 0 4 8<br>Ver. 0 | CAD FILE NO.<br>N116730-02-P8.dgn                |

  
**GTA consultants**  
[www.gta.com.au](http://www.gta.com.au)

Melbourne  
Sydney  
Brisbane  
Canberra  
Adelaide  
Gold Coast  
Townsville  
Perth

03 9851 9600  
02 8448 1800  
07 3113 5000  
02 6243 9400  
08 8334 3600  
07 5510 4814  
07 4722 2765  
08 6169 1000

CLIENT INNER WEST COUNCIL

BICYCLE ROUTE LR7

CONCEPT DESIGN

DRAWING NO.  
N116730-02-19

SHEET  
20 OF 42

ISSUE  
P7

**PRELIMINARY PLAN**  
FOR DISCUSSION PURPOSES  
ONLY. SUBJECT TO CHANGE  
WITHOUT NOTIFICATION.

**WARNING**  
BEWARE OF UNDERGROUND SERVICES  
THE LOCATIONS OF UNDERGROUND SERVICES ARE  
APPROXIMATE ONLY AND THEIR EXACT POSITION  
SHOULD BE PROVEN ON SITE. NO GUARANTEE IS  
GIVEN THAT ALL EXISTING SERVICES ARE SHOWN.





**PRELIMINARY PLAN**  
FOR DISCUSSION PURPOSES  
ONLY SUBJECT TO CHANGE  
WITHOUT NOTIFICATION

**WARNING**  
BEWARE OF UNDERGROUND SERVICES  
THE LOCATIONS OF UNDERGROUND SERVICES ARE  
APPROXIMATE ONLY AND THEIR EXACT POSITION  
SHOULD BE PROVEN ON SITE. NO GUARANTEE IS  
GIVEN THAT ALL EXISTING SERVICES ARE SHOWN.

ON 27/03/2017 AT 4:54:44 PM  
PLOTTER BY : Chenling You

| AMENDMENTS |          |   |      |      |      |  |
|------------|----------|---|------|------|------|--|
| ISSUE      | DATE     | DESCRIPTION   | BY   | CHK. | APP. |  |
| P8         | 09.10.17 | SHEET 20 CONTRA-FLOW BIKE LANE AND SHEET 38 BICYCLE LANTERN UPDATES | C.Y  | D.R  | V.B  |  |
| P7         | 30.08.17 | DESIGN UPDATES  | C.Y  | V.B  | V.B  |  |
| P6         | 20.06.17 | DESIGN UPDATES  | C.Y  | V.B  | V.B  |  |
| P5         | 18.05.17 | DESIGN UPDATES  | C.Y  | K.W  | V.B  |  |
| P4         | 18.05.17 | DESIGN UPDATES  | A.W. | K.W  | V.B  |  |
| P3         | 26.04.17 | DESIGN UPDATES  | C.Y  | K.W  | V.B  |  |
| P2         | 03.04.17 | DESIGN UPDATES  | C.Y  | S.B  | V.B  |  |
| P1         | 29.03.17 | INITIAL ISSUE   | C.Y  | S.B  | V.B  |  |

GENERAL NOTES

|                                     |  |
|-------------------------------------|--|
| DESIGNED<br>C.YOU                   | DESIGN CHECK<br>-                                |
| DRAWN<br>C.YOU                      | DRAFTING CHECK<br>-                              |
| APPROVED BY<br>-                    | DATE APPROVED FOR INITIAL ISSUE<br>29 MARCH 2017 |
| SCALE<br>A1<br>Hor. 0 4 8<br>Ver. 0 | CAD FILE NO.<br>N116730-02-P8.dgn                |



**GTA consultants**  
[www.gta.com.au](http://www.gta.com.au)

Melbourne 03 9851 9600  
Sydney 02 8448 1800  
Brisbane 07 3113 5000  
Canberra 02 6243 9400  
Adelaide 08 8334 3600  
Gold Coast 07 5510 4814  
Townsville 07 4722 2765  
Perth 08 6169 1000

CLIENT INNER WEST COUNCIL

BICYCLE ROUTE LR7

CONCEPT DESIGN

DRAWING NO.  
N116730-02-20

SHEET  
21 OF 42

ISSUE  
P7



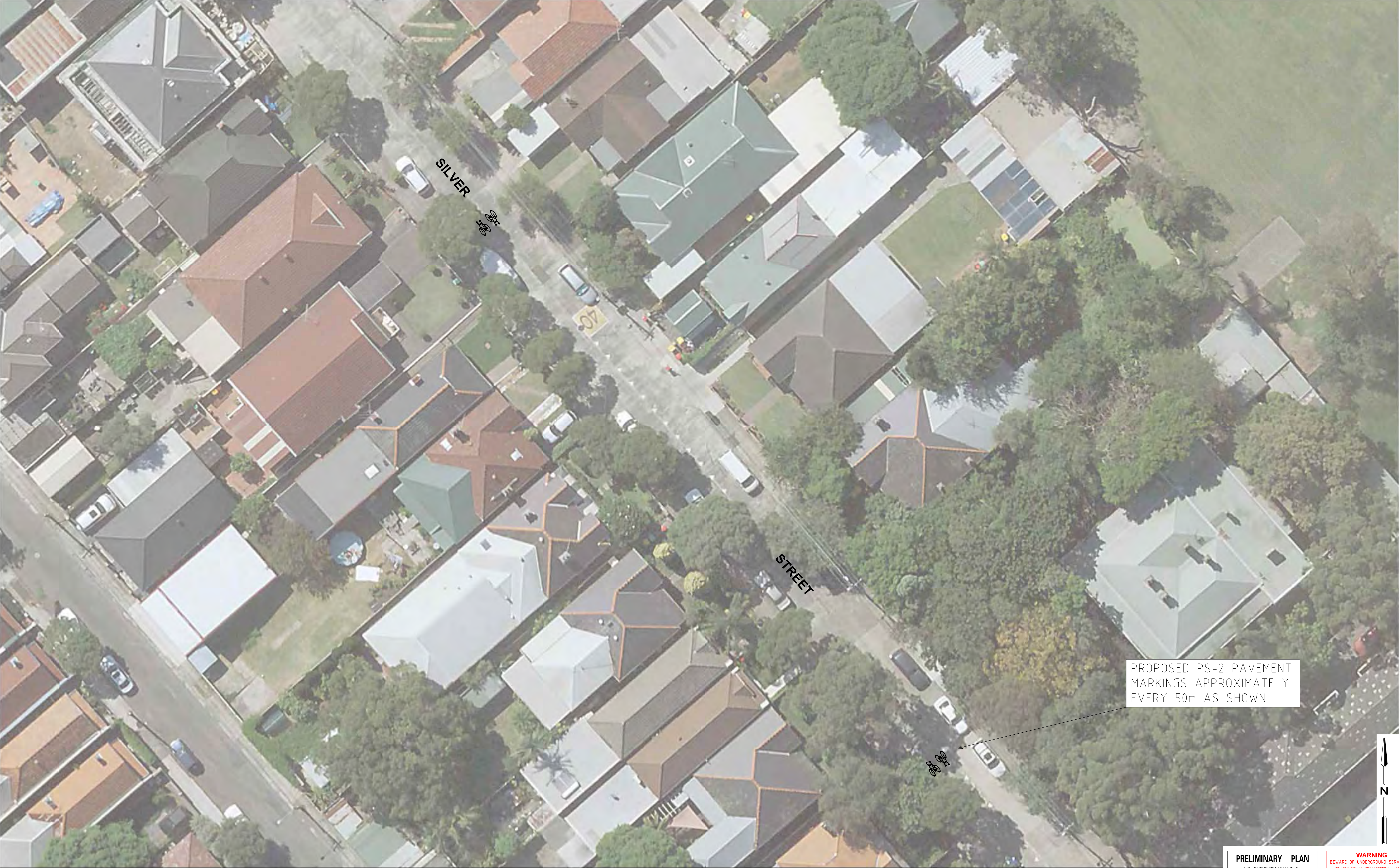

PRELIMINARY PLAN

FOR DISCUSSION PURPOSES  
ONLY SUBJECT TO CHANGE  
WITHOUT NOTIFICATION

**WARNING**  
BEWARE OF UNDERGROUND SERVICES  
THE LOCATIONS OF UNDERGROUND SERVICES ARE  
APPROXIMATE ONLY AND THEIR EXACT POSITION  
SHOULD BE PROVEN ON SITE. NO GUARANTEE IS  
GIVEN THAT ALL EXISTING SERVICES ARE SHOWN.

ON 17/03/2017 AT 4:54:48 PM  
PLOT BY : Chenling Yu

| AMENDMENTS |          |   |      |      |      |
|------------|----------|---|------|------|------|
| ISSUE      | DATE     | DESCRIPTION   | BY   | CHK. | APP. |
| P8         | 09.10.17 | SHEET 20 CONTRA-FLOW BIKE LANE AND SHEET 38 BICYCLE LANTERN UPDATES | C.Y  | D.R  | V.B  |
| P7         | 30.08.17 | DESIGN UPDATES  | C.Y  | V.B  | V.B  |
| P6         | 20.06.17 | DESIGN UPDATES  | C.Y  | V.B  | V.B  |
| P5         | 18.05.17 | DESIGN UPDATES  | C.Y  | K.W  | V.B  |
| P4         | 18.05.17 | DESIGN UPDATES  | A.W. | K.W  | V.B  |
| P3         | 26.04.17 | DESIGN UPDATES  | C.Y  | K.W  | V.B  |
| P2         | 03.04.17 | DESIGN UPDATES  | C.Y  | S.B  | V.B  |
| P1         | 29.03.17 | INITIAL ISSUE   | C.Y  | S.B  | V.B  |

GENERAL NOTES

|                                     |  |
|-------------------------------------|--|
| DESIGNED<br>C.YOU                   | DESIGN CHECK<br>-                                |
| DRAWN<br>C.YOU                      | DRAFTING CHECK<br>-                              |
| APPROVED BY<br>-                    | DATE APPROVED FOR INITIAL ISSUE<br>29 MARCH 2017 |
| SCALE<br>A1<br>Hor. 0 4 8<br>Ver. 0 | CAD FILE NO.<br>N116730-02-P8.dgn                |



**GTA consultants**  
www.gta.com.au

Melbourne  
Sydney  
Brisbane  
Canberra  
Adelaide  
Gold Coast  
Townsville  
Perth

03 9851 9600  
02 8448 1800  
07 3113 5000  
02 6243 9400  
08 8234 2600  
07 5510 4814  
07 4722 2765  
08 6169 1000

CLIENT INNER WEST COUNCIL

BICYCLE ROUTE LR7

CONCEPT DESIGN

DRAWING NO.  
N116730-02-21

SHEET  
22 OF 42

ISSUE  
P7



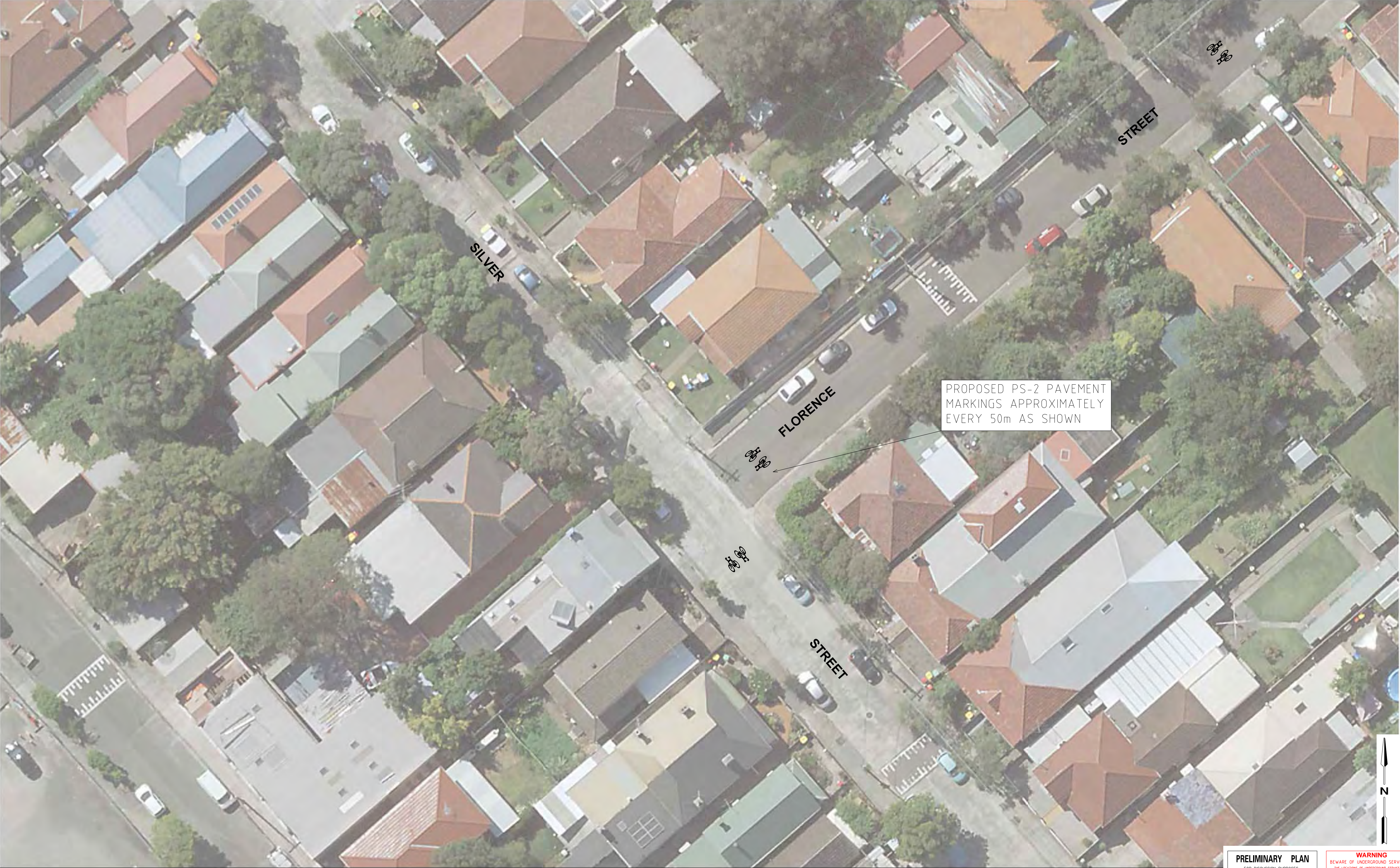

**PRELIMINARY PLAN**  
FOR DISCUSSION PURPOSES  
ONLY SUBJECT TO CHANGE  
WITHOUT NOTIFICATION

**WARNING**  
BEWARE OF UNDERGROUND SERVICES  
THE LOCATIONS OF UNDERGROUND SERVICES ARE  
APPROXIMATE ONLY AND THEIR EXACT POSITION  
SHOULD BE PROVEN ON SITE. NO GUARANTEE IS  
GIVEN THAT ALL EXISTING SERVICES ARE SHOWN.

ON 17/03/2017 AT 4:55:51 PM  
PLOT BY : Chenling Yu

| AMENDMENTS |          |   |      |      |      |
|------------|----------|---|------|------|------|
| ISSUE      | DATE     | DESCRIPTION   | BY   | CHK. | APP. |
| P8         | 09.10.17 | SHEET 20 CONTRA-FLOW BIKE LANE AND SHEET 38 BICYCLE LANTERN UPDATES | C.Y  | D.R  | V.B  |
| P7         | 30.08.17 | DESIGN UPDATES  | C.Y  | V.B  | V.B  |
| P6         | 20.06.17 | DESIGN UPDATES  | C.Y  | V.B  | V.B  |
| P5         | 18.05.17 | DESIGN UPDATES  | C.Y  | K.W  | V.B  |
| P4         | 18.05.17 | DESIGN UPDATES  | A.W. | K.W  | V.B  |
| P3         | 26.04.17 | DESIGN UPDATES  | C.Y  | K.W  | V.B  |
| P2         | 03.04.17 | DESIGN UPDATES  | C.Y  | S.B  | V.B  |
| P1         | 29.03.17 | INITIAL ISSUE   | C.Y  | S.B  | V.B  |

| GENERAL NOTES |  |
|---------------|--|
|               |  |

|                                     |  |
|-------------------------------------|--|
| DESIGNED<br>C.YOU                   | DESIGN CHECK<br>-                                |
| DRAWN<br>C.YOU                      | DRAFTING CHECK<br>-                              |
| APPROVED BY<br>-                    | DATE APPROVED FOR INITIAL ISSUE<br>29 MARCH 2017 |
| SCALE<br>A1<br>Hor. 0 4 8<br>Ver. 0 | CAD FILE NO.<br>N116730-02-P8.dgn<br>1:200       |



**GTA consultants**  
[www.gta.com.au](http://www.gta.com.au)

Melbourne 03 9851 9600  
Sydney 02 8448 1800  
Brisbane 07 3113 5000  
Canberra 02 6243 9400  
Adelaide 08 8334 3600  
Gold Coast 07 5510 4814  
Townsville 07 4722 2765  
Perth 08 6169 1000

|                              |                    |             |  |
|------------------------------|--------------------|-------------|--|
| CLIENT                       | INNER WEST COUNCIL |             |  |
|                              | BICYCLE ROUTE LR7  |             |  |
|                              | CONCEPT DESIGN     |             |  |
| DRAWING NO.<br>N116730-02-22 | SHEET<br>23 OF 42  | ISSUE<br>P7 |  |





ON 9/10/2017 AT 4:55:44 PM  
PLOT BY : Chenling Yu

| AMENDMENTS |          |   |     |     |      |  |
|------------|----------|---|-----|-----|------|--|
| ISSUE      | DATE     | DESCRIPTION   | BY  | CHK | APP. |  |
| P8         | 09.10.17 | SHEET 20 CONTRA-FLOW BIKE LANE AND SHEET 38 BICYCLE LANTERN UPDATES | C.Y | D.R | V.B  |  |
| P7         | 30.08.17 | DESIGN UPDATES  | C.Y | V.B | V.B  |  |
| P6         | 20.06.17 | DESIGN UPDATES  | C.Y | V.B | V.B  |  |
| P5         | 18.05.17 | DESIGN UPDATES  | C.Y | K.W | V.B  |  |
| P4         | 18.05.17 | DESIGN UPDATES  | A.W | K.W | V.B  |  |
| P3         | 26.04.17 | DESIGN UPDATES  | C.Y | K.W | V.B  |  |
| P2         | 03.04.17 | DESIGN UPDATES  | C.Y | S.B | V.B  |  |
| P1         | 29.03.17 | INITIAL ISSUE   | C.Y | S.B | V.B  |  |

| GENERAL NOTES |  |
|---------------|--|
|               |  |

|                                     |  |
|-------------------------------------|--|
| DESIGNED<br>C.YOU                   | DESIGN CHECK<br>-                                |
| DRAWN<br>C.YOU                      | DRAFTING CHECK<br>-                              |
| APPROVED BY<br>-                    | DATE APPROVED FOR INITIAL ISSUE<br>29 MARCH 2017 |
| SCALE<br>A1<br>Hor. 0 4 8<br>Ver. 0 | 1:200<br>CAD FILE NO.<br>N116730-02-P8.dgn       |



**GTA consultants**  
www.gta.com.au

Melbourne

Sydney

Brisbane

Canberra

Adelaide

Gold Coast

Townsville

Perth

03 9851 9600

02 8448 1800

07 3113 5000

02 6243 9400

08 8234 3600

07 5510 4814

07 4722 2765

08 6169 1000

|                              |                    |             |  |
|------------------------------|--------------------|-------------|--|
| CLIENT                       | INNER WEST COUNCIL |             |  |
|                              | BICYCLE ROUTE LR7  |             |  |
|                              | CONCEPT DESIGN     |             |  |
| DRAWING NO.<br>N116730-02-23 | SHEET<br>24 OF 42  | ISSUE<br>P7 |  |

**PRELIMINARY PLAN**  
FOR DISCUSSION PURPOSES  
ONLY SUBJECT TO CHANGE  
WITHOUT NOTIFICATION

**WARNING**  
BEWARE OF UNDERGROUND SERVICES  
THE LOCATIONS OF UNDERGROUND SERVICES ARE  
APPROXIMATE ONLY AND THEIR EXACT POSITION  
SHOULD BE PROVEN ON SITE. NO GUARANTEE IS  
GIVEN THAT ALL EXISTING SERVICES ARE SHOWN.





ON 9/10/2017 AT 4:55:58 PM  
PLOTTER BY : Chenling Yu

| AMENDMENTS |          |   |     |     |      |  |
|------------|----------|---|-----|-----|------|--|
| ISSUE      | DATE     | DESCRIPTION   | BY  | CHK | APP. |  |
| P8         | 09.10.17 | SHEET 20 CONTRA-FLOW BIKE LANE AND SHEET 38 BICYCLE LANTERN UPDATES | C.Y | D.R | V.B  |  |
| P7         | 30.08.17 | DESIGN UPDATES  | C.Y | V.B | V.B  |  |
| P6         | 20.06.17 | DESIGN UPDATES  | C.Y | V.B | V.B  |  |
| P5         | 18.05.17 | DESIGN UPDATES  | C.Y | K.W | V.B  |  |
| P4         | 18.05.17 | DESIGN UPDATES  | A.W | K.W | V.B  |  |
| P3         | 26.04.17 | DESIGN UPDATES  | C.Y | K.W | V.B  |  |
| P2         | 03.04.17 | DESIGN UPDATES  | C.Y | S.B | V.B  |  |
| P1         | 29.03.17 | INITIAL ISSUE   | C.Y | S.B | V.B  |  |

| GENERAL NOTES |  |
|---------------|--|
|               |  |

|                                     |  |
|-------------------------------------|--|
| DESIGNED<br>C.YOU                   | DESIGN CHECK<br>-                                |
| DRAWN<br>C.YOU                      | DRAFTING CHECK<br>-                              |
| APPROVED BY<br>-                    | DATE APPROVED FOR INITIAL ISSUE<br>29 MARCH 2017 |
| SCALE<br>A1<br>Hor. 0 4 8<br>Ver. 0 | CAD FILE NO.<br>N116730-02-P8.dgn                |



**GTA consultants**  
www.gta.com.au

Melbourne

Sydney

Brisbane

Canberra

Adelaide

Gold Coast

Townsville

Perth

03 9851 9600

02 8448 1800

07 3113 5000

02 6243 9400

08 8234 2600

07 5510 4814

07 4722 2765

08 6169 1000

|                              |                    |             |  |
|------------------------------|--------------------|-------------|--|
| CLIENT                       | INNER WEST COUNCIL |             |  |
|                              | BICYCLE ROUTE LR7  |             |  |
|                              | CONCEPT DESIGN     |             |  |
| DRAWING NO.<br>N116730-02-24 | SHEET<br>25 OF 42  | ISSUE<br>P7 |  |

**PRELIMINARY PLAN**  
FOR DISCUSSION PURPOSES  
ONLY SUBJECT TO CHANGE  
WITHOUT NOTIFICATION

**WARNING**  
BEWARE OF UNDERGROUND SERVICES  
THE LOCATIONS OF UNDERGROUND SERVICES ARE  
APPROXIMATE ONLY AND THEIR EXACT POSITION  
SHOULD BE PROVEN ON SITE. NO GUARANTEE IS  
GIVEN THAT ALL EXISTING SERVICES ARE SHOWN.





ON 17/03/2017 AT 4:46:02 PM  
PLOT BY: Chenling You

| AMENDMENTS |          |   |      |      |      |  |
|------------|----------|---|------|------|------|--|
| ISSUE      | DATE     | DESCRIPTION   | BY   | CHK. | APP. |  |
| P8         | 09.10.17 | SHEET 20 CONTRA-FLOW BIKE LANE AND SHEET 38 BICYCLE LANTERN UPDATES | C.Y. | D.R. | V.B. |  |
| P7         | 30.08.17 | DESIGN UPDATES  | C.Y. | V.B. | V.B. |  |
| P6         | 20.06.17 | DESIGN UPDATES  | C.Y. | V.B. | V.B. |  |
| P5         | 18.05.17 | DESIGN UPDATES  | C.Y. | K.W. | V.B. |  |
| P4         | 18.05.17 | DESIGN UPDATES  | A.W. | K.W. | V.B. |  |
| P3         | 26.04.17 | DESIGN UPDATES  | C.Y. | K.W. | V.B. |  |
| P2         | 03.04.17 | DESIGN UPDATES  | C.Y. | S.B. | V.B. |  |
| P1         | 29.03.17 | INITIAL ISSUE   | C.Y. | S.B. | V.B. |  |

| GENERAL NOTES |  |
|---------------|--|
|               |  |

|                                     |  |
|-------------------------------------|--|
| DESIGNED<br>C.YOU                   | DESIGN CHECK<br>-                                |
| DRAWN<br>C.YOU                      | DRAFTING CHECK<br>-                              |
| APPROVED BY<br>-                    | DATE APPROVED FOR INITIAL ISSUE<br>29 MARCH 2017 |
| SCALE<br>A1<br>Hor. 0 4 8<br>Ver. 0 | CAD FILE NO.<br>N116730-02-P8.dgn                |



**GTA consultants**  
www.gta.com.au

Melbourne

Sydney

Brisbane

Canberra

Adelaide

Gold Coast

Townsville

Perth

03 9851 9600

02 8448 1800

07 3113 5000

02 6243 9400

08 8334 3600

07 5510 4814

07 4722 2765

08 6169 1000

|                              |                    |
|------------------------------|--------------------|
| CLIENT                       | INNER WEST COUNCIL |
| BICYCLE ROUTE LR7            |                    |
| CONCEPT DESIGN               |                    |
| DRAWING NO.<br>N116730-02-25 | SHEET<br>26 OF 42  |
| ISSUE<br>P7                  |                    |

**PRELIMINARY PLAN**  
FOR DISCUSSION PURPOSES  
ONLY SUBJECT TO CHANGE  
WITHOUT NOTIFICATION

**WARNING**  
BEWARE OF UNDERGROUND SERVICES  
THE LOCATIONS OF UNDERGROUND SERVICES ARE  
APPROXIMATE ONLY AND THEIR EXACT POSITION  
SHOULD BE PROVEN ON SITE. NO GUARANTEE IS  
GIVEN THAT ALL EXISTING SERVICES ARE SHOWN.





ON 9/10/2017 AT 4:06 PM  
PLOT BY: Chenling Yu

| AMENDMENTS |          |   |     |     |     |
|------------|----------|---|-----|-----|-----|
| ISSUE      | DATE     | DESCRIPTION   | BY  | CHK | APP |
| P8         | 09.10.17 | SHEET 20 CONTRA-FLOW BIKE LANE AND SHEET 38 BICYCLE LANTERN UPDATES | C.Y | D.R | V.B |
| P7         | 30.08.17 | DESIGN UPDATES  | C.Y | V.B | V.B |
| P6         | 20.06.17 | DESIGN UPDATES  | C.Y | V.B | V.B |
| P5         | 18.05.17 | DESIGN UPDATES  | C.Y | K.W | V.B |
| P4         | 18.05.17 | DESIGN UPDATES  | A.W | K.W | V.B |
| P3         | 26.04.17 | DESIGN UPDATES  | C.Y | K.W | V.B |
| P2         | 03.04.17 | DESIGN UPDATES  | C.Y | S.B | V.B |
| P1         | 29.03.17 | INITIAL ISSUE   | C.Y | S.B | V.B |

| GENERAL NOTES |  |
|---------------|--|
|               |  |

|                                     |  |
|-------------------------------------|--|
| DESIGNED<br>C.YOU                   | DESIGN CHECK<br>-                                |
| DRAWN<br>C.YOU                      | DRAFTING CHECK<br>-                              |
| APPROVED BY<br>-                    | DATE APPROVED FOR INITIAL ISSUE<br>29 MARCH 2017 |
| SCALE<br>A1<br>Hor. 0 4 8<br>Ver. 0 | CAD FILE NO.<br>N116730-02-P8.dgn                |



**GTA consultants**  
www.gta.com.au

Melbourne 03 9851 9600  
Sydney 02 8448 1800  
Brisbane 07 3113 5000  
Canberra 02 6243 9400  
Adelaide 08 8334 3600  
Gold Coast 07 5510 4814  
Townsville 07 4722 2765  
Perth 08 6169 1000

|                              |                    |
|------------------------------|--------------------|
| CLIENT                       | INNER WEST COUNCIL |
| BICYCLE ROUTE LR7            |                    |
| CONCEPT DESIGN               |                    |
| DRAWING NO.<br>N116730-02-26 | SHEET<br>27 OF 42  |
| ISSUE<br>P7                  |                    |

**PRELIMINARY PLAN**  
FOR DISCUSSION PURPOSES  
ONLY SUBJECT TO CHANGE  
WITHOUT NOTIFICATION

**WARNING**  
BEWARE OF UNDERGROUND SERVICES  
THE LOCATIONS OF UNDERGROUND SERVICES ARE  
APPROXIMATE ONLY AND THEIR EXACT POSITION  
SHOULD BE PROVEN ON SITE. NO GUARANTEE IS  
GIVEN THAT ALL EXISTING SERVICES ARE SHOWN.





ON 17/03/2017 AT 4:16:09 PM  
PLOT BY: Chenling Yu

| AMENDMENTS |          |   |      |      |      |  |
|------------|----------|---|------|------|------|--|
| ISSUE      | DATE     | DESCRIPTION   | BY   | CHK  | APP. |  |
| P8         | 09.10.17 | SHEET 20 CONTRA-FLOW BIKE LANE AND SHEET 38 BICYCLE LANTERN UPDATES | C.Y. | D.R. | V.B. |  |
| P7         | 30.08.17 | DESIGN UPDATES  | C.Y. | V.B. | V.B. |  |
| P6         | 20.06.17 | DESIGN UPDATES  | C.Y. | V.B. | V.B. |  |
| P5         | 18.05.17 | DESIGN UPDATES  | C.Y. | K.W. | V.B. |  |
| P4         | 18.05.17 | DESIGN UPDATES  | A.W. | K.W. | V.B. |  |
| P3         | 26.04.17 | DESIGN UPDATES  | C.Y. | K.W. | V.B. |  |
| P2         | 03.04.17 | DESIGN UPDATES  | C.Y. | S.B. | V.B. |  |
| P1         | 29.03.17 | INITIAL ISSUE   | C.Y. | S.B. | V.B. |  |

| GENERAL NOTES |  |
|---------------|--|
|               |  |

|                                     |  |
|-------------------------------------|--|
| DESIGNED<br>C.YOU                   | DESIGN CHECK<br>-                                |
| DRAWN<br>C.YOU                      | DRAFTING CHECK<br>-                              |
| APPROVED BY<br>-                    | DATE APPROVED FOR INITIAL ISSUE<br>29 MARCH 2017 |
| SCALE<br>A1<br>Hor. 0 4 8<br>Ver. 0 | CAD FILE NO.<br>N116730-02-P8.dgn                |



**GTA consultants**  
www.gta.com.au

Melbourne

Sydney

Brisbane

Canberra

Adelaide

Gold Coast

Townsville

Perth

03 9851 9600

02 8448 1800

07 3113 5000

02 6243 9400

08 8234 3600

07 5510 4814

07 4722 2765

08 6169 1000

CLIENT

INNER WEST COUNCIL

BICYCLE ROUTE LR7

CONCEPT DESIGN

DRAWING NO.  
N116730-02-27

SHEET  
28 OF 42

ISSUE  
P7

**PRELIMINARY PLAN**  
FOR DISCUSSION PURPOSES  
ONLY SUBJECT TO CHANGE  
WITHOUT NOTIFICATION

**WARNING**  
BEWARE OF UNDERGROUND SERVICES  
THE LOCATIONS OF UNDERGROUND SERVICES ARE  
APPROXIMATE ONLY AND THEIR EXACT POSITION  
SHOULD BE PROVEN ON SITE. NO GUARANTEE IS  
GIVEN THAT ALL EXISTING SERVICES ARE SHOWN.



On 9/10/2017 At 4:40:3 PM  
PLOTED BY : Chenling You



FOR CONTINUATION REFER TO GTA DRAWING NO. N116730-02-27

FOR CONTINUATION REFER TO GTA DRAWING NO. N116730-02-29

| AMENDMENTS |          |   |      |      |      |  |
|------------|----------|---|------|------|------|--|
| ISSUE      | DATE     | DESCRIPTION   | BY   | CHK. | APP. |  |
| P8         | 09.10.17 | SHEET 20 CONTRA-FLOW BIKE LANE AND SHEET 38 BICYCLE LANTERN UPDATES | C.Y. | D.R. | V.B. |  |
| P7         | 30.08.17 | DESIGN UPDATES  | C.Y. | V.B. | V.B. |  |
| P6         | 20.06.17 | DESIGN UPDATES  | C.Y. | V.B. | V.B. |  |
| P5         | 18.05.17 | DESIGN UPDATES  | C.Y. | K.W. | V.B. |  |
| P4         | 18.05.17 | DESIGN UPDATES  | A.W. | K.W. | V.B. |  |
| P3         | 26.04.17 | DESIGN UPDATES  | C.Y. | K.W. | V.B. |  |
| P2         | 03.04.17 | DESIGN UPDATES  | C.Y. | S.B. | V.B. |  |
| P1         | 29.03.17 | INITIAL ISSUE   | C.Y. | S.B. | V.B. |  |

| GENERAL NOTES |  |
|---------------|--|
|               |  |

|                                     |  |
|-------------------------------------|--|
| DESIGNED<br>C.YOU                   | DESIGN CHECK<br>-                                |
| DRAWN<br>C.YOU                      | DRAFTING CHECK<br>-                              |
| APPROVED BY<br>-                    | DATE APPROVED FOR INITIAL ISSUE<br>29 MARCH 2017 |
| SCALE<br>A1<br>Hor. 0 4 8<br>Ver. 0 | CAD FILE NO.<br>N116730-02-P8.dgn                |



**GTA consultants**  
www.gta.com.au

Melbourne

Sydney

Brisbane

Canberra

Adelaide

Gold Coast

Townsville

Perth

03 9851 9600

02 8448 1800

07 3113 5000

02 6243 9400

08 8334 3600

07 5510 4814

07 4722 2765

08 6169 1000

|                              |                    |             |  |
|------------------------------|--------------------|-------------|--|
| CLIENT                       | INNER WEST COUNCIL |             |  |
|                              | BICYCLE ROUTE LR7  |             |  |
|                              | CONCEPT DESIGN     |             |  |
| DRAWING NO.<br>N116730-02-28 | SHEET<br>29 OF 42  | ISSUE<br>P7 |  |

**PRELIMINARY PLAN**  
FOR DISCUSSION PURPOSES  
ONLY SUBJECT TO CHANGE  
WITHOUT NOTIFICATION

**WARNING**  
BEWARE OF UNDERGROUND SERVICES  
THE LOCATIONS OF UNDERGROUND SERVICES ARE  
APPROXIMATE ONLY AND THEIR EXACT POSITION  
SHOULD BE PROVEN ON SITE. NO GUARANTEE IS  
GIVEN THAT ALL EXISTING SERVICES ARE SHOWN.



ON 9/10/2017 AT 4:16:17 PM  
PLOTTED BY: Chenling You

FOR CONTINUATION REFER TO GTA DRAWING NO. N116730-02-28



PROPOSED CONVERSION OF EXISTING FOOTPATH TO SHARED PATH BY INSTALLING PS-3 AND PS-4 PAVEMENT MARKINGS APPROXIMATELY EVERY 25m AS SHOWN

PROPOSED STATUTORY 10m NO STOPPING SIGN

STREET

KING

GOODSELL

STREET

**PRELIMINARY PLAN**  
FOR DISCUSSION PURPOSES  
ONLY SUBJECT TO CHANGE  
WITHOUT NOTIFICATION

**WARNING**  
BEWARE OF UNDERGROUND SERVICES  
THE LOCATIONS OF UNDERGROUND SERVICES ARE  
APPROXIMATE ONLY AND THEIR EXACT POSITION  
SHOULD BE PROVEN ON SITE. NO GUARANTEE IS  
GIVEN THAT ALL EXISTING SERVICES ARE SHOWN.

AMENDMENTS

| ISSUE | DATE     | DESCRIPTION   | BY   | CHK. | APP. |
|-------|----------|---|------|------|------|
| P8    | 09.10.17 | SHEET 20 CONTRA-FLOW BIKE LANE AND SHEET 38 BICYCLE LANTERN UPDATES | C.Y. | D.R. | V.B. |
| P7    | 30.08.17 | DESIGN UPDATES  | C.Y. | V.B. | V.B. |
| P6    | 20.06.17 | DESIGN UPDATES  | C.Y. | V.B. | V.B. |
| P5    | 18.05.17 | DESIGN UPDATES  | C.Y. | K.W. | V.B. |
| P4    | 18.05.17 | DESIGN UPDATES  | A.W. | K.W. | V.B. |
| P3    | 26.04.17 | DESIGN UPDATES  | C.Y. | K.W. | V.B. |
| P2    | 03.04.17 | DESIGN UPDATES  | C.Y. | S.B. | V.B. |
| P1    | 29.03.17 | INITIAL ISSUE   | C.Y. | S.B. | V.B. |

GENERAL NOTES

DESIGNED

C.YOU

DESIGN CHECK

-

DRAWN

C.YOU

DRAFTING CHECK

-

APPROVED BY

-

DATE APPROVED FOR INITIAL ISSUE

29 MARCH 2017

SCALE

A1

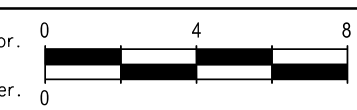

1:200

CAD FILE NO.

N116730-02-P8.dgn



Melbourne 03 9851 9600  
Sydney 02 8448 1800  
Brisbane 07 3113 5000  
Canberra 02 6243 9400  
Adelaide 08 8334 3600  
Gold Coast 07 5510 4814  
Townsville 07 4722 2765  
Perth 08 6169 1000

CLIENT INNER WEST COUNCIL

BICYCLE ROUTE LR7

CONCEPT DESIGN

DRAWING NO.  
N116730-02-29

SHEET  
30 OF 42  
ISSUE  
P7





FOR CONTINUATION REFER TO GTA DRAWING NO. N116730-02-31

**PRELIMINARY PLAN**  
FOR DISCUSSION PURPOSES  
ONLY SUBJECT TO CHANGE  
WITHOUT NOTIFICATION

**WARNING**  
BEWARE OF UNDERGROUND SERVICES  
THE LOCATIONS OF UNDERGROUND SERVICES ARE  
APPROXIMATE ONLY AND THEIR EXACT POSITION  
SHOULD BE PROVEN ON SITE. NO GUARANTEE IS  
GIVEN THAT ALL EXISTING SERVICES ARE SHOWN.

ON 17/03/2017 AT 4:02:28 PM  
PLOT BY: Chenling Yu

| AMENDMENTS |          |   |      |      |      |
|------------|----------|---|------|------|------|
| ISSUE      | DATE     | DESCRIPTION   | BY   | CHK. | APP. |
| P8         | 09.10.17 | SHEET 20 CONTRA-FLOW BIKE LANE AND SHEET 38 BICYCLE LANTERN UPDATES | C.Y. | D.R. | V.B. |
| P7         | 30.08.17 | DESIGN UPDATES  | C.Y. | V.B. | V.B. |
| P6         | 20.06.17 | DESIGN UPDATES  | C.Y. | V.B. | V.B. |
| P5         | 18.05.17 | DESIGN UPDATES  | C.Y. | K.W. | V.B. |
| P4         | 18.05.17 | DESIGN UPDATES  | A.W. | K.W. | V.B. |
| P3         | 26.04.17 | DESIGN UPDATES  | C.Y. | K.W. | V.B. |
| P2         | 03.04.17 | DESIGN UPDATES  | C.Y. | S.B. | V.B. |
| P1         | 29.03.17 | INITIAL ISSUE   | C.Y. | S.B. | V.B. |

| GENERAL NOTES |  |
|---------------|--|
|               |  |

|                                     |  |
|-------------------------------------|--|
| DESIGNED<br>C.YOU                   | DESIGN CHECK<br>-                                |
| DRAWN<br>C.YOU                      | DRAFTING CHECK<br>-                              |
| APPROVED BY<br>-                    | DATE APPROVED FOR INITIAL ISSUE<br>29 MARCH 2017 |
| SCALE<br>A1<br>Hor. 0 4 8<br>Ver. 0 | CAD FILE NO.<br>N116730-02-P8.dgn                |



**GTA consultants**  
www.gta.com.au

Melbourne  
Sydney  
Brisbane  
Canberra  
Adelaide  
Gold Coast  
Townsville  
Perth

03 9851 9600  
02 8448 1800  
07 3113 5000  
02 6243 9400  
08 8334 3600  
07 5510 4814  
07 4722 2765  
08 6169 1000

|             |                    |       |          |
|-------------|--------------------|-------|----------|
| CLIENT      | INNER WEST COUNCIL |       |          |
|             | BICYCLE ROUTE LR7  |       |          |
|             | CONCEPT DESIGN     |       |          |
| DRAWING NO. | N116730-02-30      | SHEET | 31 OF 42 |
| ISSUE       | P7                 |       |          |





FOR CONTINUATION REFER TO GTA DRAWING NO. N116730-02-32

ON 9/10/2017 AT 4:16:24 PM  
PLOTTED BY: Chenling You

| AMENDMENTS |          |   |      |      |      |  |
|------------|----------|---|------|------|------|--|
| ISSUE      | DATE     | DESCRIPTION   | BY   | CHK. | APP. |  |
| P8         | 09.10.17 | SHEET 20 CONTRA-FLOW BIKE LANE AND SHEET 38 BICYCLE LANTERN UPDATES | C.Y. | D.R. | V.B. |  |
| P7         | 30.08.17 | DESIGN UPDATES  | C.Y. | V.B. | V.B. |  |
| P6         | 20.06.17 | DESIGN UPDATES  | C.Y. | V.B. | V.B. |  |
| P5         | 18.05.17 | DESIGN UPDATES  | C.Y. | K.W. | V.B. |  |
| P4         | 18.05.17 | DESIGN UPDATES  | A.W. | K.W. | V.B. |  |
| P3         | 26.04.17 | DESIGN UPDATES  | C.Y. | K.W. | V.B. |  |
| P2         | 03.04.17 | DESIGN UPDATES  | C.Y. | S.B. | V.B. |  |
| P1         | 29.03.17 | INITIAL ISSUE   | C.Y. | S.B. | V.B. |  |

GENERAL NOTES

|                                     |  |
|-------------------------------------|--|
| DESIGNED<br>C.YOU                   | DESIGN CHECK<br>-                                |
| DRAWN<br>C.YOU                      | DRAFTING CHECK<br>-                              |
| APPROVED BY<br>-                    | DATE APPROVED FOR INITIAL ISSUE<br>29 MARCH 2017 |
| SCALE<br>A1<br>Hor. 0 4 8<br>Ver. 0 | CAD FILE NO.<br>N116730-02-P8.dgn                |



**GTA consultants**  
www.gta.com.au

Melbourne  
Sydney  
Brisbane  
Canberra  
Adelaide  
Gold Coast  
Townsville  
Perth

03 9851 9600  
02 8448 1800  
07 3113 5000  
02 6243 9400  
08 8334 3600  
07 5510 4814  
07 4722 2765  
08 6169 1000

|                              |                                  |
|------------------------------|----------------------------------|
| CLIENT                       | INNER WEST COUNCIL               |
| BICYCLE ROUTE LR7            |                                  |
| CONCEPT DESIGN               |                                  |
| DRAWING NO.<br>N116730-02-31 | SHEET<br>32 OF 42<br>ISSUE<br>P7 |

**PRELIMINARY PLAN**  
FOR DISCUSSION PURPOSES  
ONLY SUBJECT TO CHANGE  
WITHOUT NOTIFICATION

**WARNING**  
BEWARE OF UNDERGROUND SERVICES  
THE LOCATIONS OF UNDERGROUND SERVICES ARE  
APPROXIMATE ONLY AND THEIR EXACT POSITION  
SHOULD BE PROVEN ON SITE. NO GUARANTEE IS  
GIVEN THAT ALL EXISTING SERVICES ARE SHOWN.











**PRELIMINARY PLAN**  
FOR DISCUSSION PURPOSES  
ONLY SUBJECT TO CHANGE  
WITHOUT NOTIFICATION

**WARNING**  
BEWARE OF UNDERGROUND SERVICES  
THE LOCATIONS OF UNDERGROUND SERVICES ARE  
APPROXIMATE ONLY AND THEIR EXACT POSITION  
SHOULD BE PROVEN ON SITE. NO GUARANTEE IS  
GIVEN THAT ALL EXISTING SERVICES ARE SHOWN.

ON 9/10/2017 AT 4:16:22 PM  
PLOTTED BY: Channing You

| AMENDMENTS |          |   |      |      |      |  |
|------------|----------|---|------|------|------|--|
| ISSUE      | DATE     | DESCRIPTION   | BY   | CHK. | APP. |  |
| P8         | 09.10.17 | SHEET 20 CONTRA-FLOW BIKE LANE AND SHEET 38 BICYCLE LANTERN UPDATES | C.Y. | D.R. | V.B. |  |
| P7         | 30.08.17 | DESIGN UPDATES  | C.Y. | V.B. | V.B. |  |
| P6         | 20.06.17 | DESIGN UPDATES  | C.Y. | V.B. | V.B. |  |
| P5         | 18.05.17 | DESIGN UPDATES  | C.Y. | K.W. | V.B. |  |
| P4         | 18.05.17 | DESIGN UPDATES  | A.W. | K.W. | V.B. |  |
| P3         | 26.04.17 | DESIGN UPDATES  | C.Y. | K.W. | V.B. |  |
| P2         | 03.04.17 | DESIGN UPDATES  | C.Y. | S.B. | V.B. |  |
| P1         | 29.03.17 | INITIAL ISSUE   | C.Y. | S.B. | V.B. |  |

GENERAL NOTES

|                                     |  |
|-------------------------------------|--|
| DESIGNED<br>C.YOU                   | DESIGN CHECK<br>-                                |
| DRAWN<br>C.YOU                      | DRAFTING CHECK<br>-                              |
| APPROVED BY<br>-                    | DATE APPROVED FOR INITIAL ISSUE<br>29 MARCH 2017 |
| SCALE<br>A1<br>Hor. 0 4 8<br>Ver. 0 | CAD FILE NO.<br>N116730-02-P8.dgn                |



**GTA consultants**  
[www.gta.com.au](http://www.gta.com.au)

Melbourne 03 9851 9600  
Sydney 02 8448 1800  
Brisbane 07 3113 5000  
Canberra 02 6243 9400  
Adelaide 08 8334 3600  
Gold Coast 07 5510 4814  
Townsville 07 4722 2765  
Perth 08 6169 1000

CLIENT INNER WEST COUNCIL

BICYCLE ROUTE LR7

CONCEPT DESIGN

DRAWING NO.  
N116730-02-33

SHEET  
34 OF 42

ISSUE  
P7



NOTE:  
-MAINTAIN A MINIMUM WIDTH OF 2.5m FOR  
PEDESTRIAN AND BICYCLE SHARED PATH  
-ALL KERB RAMPS TO BE CONSISTENT WITH  
RMS DOCUMENT TDT 2002/08 MD.R173.B01.A



ON 9/10/2017 AT 4:16:34 PM  
PLOTED BY: Chenling You

| AMENDMENTS |          |   |      |     |      |
|------------|----------|---|------|-----|------|
| ISSUE      | DATE     | DESCRIPTION   | BY   | CHK | APP. |
| P8         | 09.10.17 | SHEET 20 CONTRA-FLOW BIKE LANE AND SHEET 38 BICYCLE LANTERN UPDATES | C.Y  | D.R | V.B  |
| P7         | 30.08.17 | DESIGN UPDATES  | C.Y  | V.B | V.B  |
| P6         | 20.06.17 | DESIGN UPDATES  | C.Y  | V.B | V.B  |
| P5         | 18.05.17 | DESIGN UPDATES  | C.Y  | K.W | V.B  |
| P4         | 18.05.17 | DESIGN UPDATES  | A.W. | K.W | V.B  |
| P3         | 26.04.17 | DESIGN UPDATES  | C.Y  | K.W | V.B  |
| P2         | 03.04.17 | DESIGN UPDATES  | C.Y  | S.B | V.B  |
| P1         | 29.03.17 | INITIAL ISSUE   | C.Y  | S.B | V.B  |

| GENERAL NOTES |  |
|---------------|--|
|               |  |

|                                     |  |
|-------------------------------------|--|
| DESIGNED<br>C.YOU                   | DESIGN CHECK<br>-                                |
| DRAWN<br>C.YOU                      | DRAFTING CHECK<br>-                              |
| APPROVED BY<br>-                    | DATE APPROVED FOR INITIAL ISSUE<br>29 MARCH 2017 |
| SCALE<br>A1<br>Hor. 0 4 8<br>Ver. 0 | CAD FILE NO.<br>N116730-02-P8.dgn                |



**GTA consultants**  
www.gta.com.au

Melbourne  
Sydney  
Brisbane  
Canberra  
Adelaide  
Gold Coast  
Townsville  
Perth

03 9851 9600  
02 8448 1800  
07 3113 5000  
02 6243 9400  
08 8234 2600  
07 5510 4814  
07 4722 2765  
08 6169 1000

|                              |                    |             |  |
|------------------------------|--------------------|-------------|--|
| CLIENT                       | INNER WEST COUNCIL |             |  |
|                              | BICYCLE ROUTE LR7  |             |  |
|                              | CONCEPT DESIGN     |             |  |
| DRAWING NO.<br>N116730-02-34 | SHEET<br>35 OF 42  | ISSUE<br>P7 |  |

**PRELIMINARY PLAN**  
FOR DISCUSSION PURPOSES  
ONLY. SUBJECT TO CHANGE  
WITHOUT NOTIFICATION

**WARNING**  
BEWARE OF UNDERGROUND SERVICES  
THE LOCATIONS OF UNDERGROUND SERVICES ARE  
APPROXIMATE ONLY AND THEIR EXACT POSITION  
SHOULD BE PROVEN ON SITE. NO GUARANTEE IS  
GIVEN THAT ALL EXISTING SERVICES ARE SHOWN.





ON 9/10/2017 AT 4:16:39 PM  
PLOT BY : Chenling You

| AMENDMENTS |          |   |      |     |      |  |
|------------|----------|---|------|-----|------|--|
| ISSUE      | DATE     | DESCRIPTION   | BY   | CHK | APP. |  |
| P8         | 09.10.17 | SHEET 20 CONTRA-FLOW BIKE LANE AND SHEET 38 BICYCLE LANTERN UPDATES | C.Y  | D.R | V.B  |  |
| P7         | 30.08.17 | DESIGN UPDATES  | C.Y  | V.B | V.B  |  |
| P6         | 20.06.17 | DESIGN UPDATES  | C.Y  | V.B | V.B  |  |
| P5         | 18.05.17 | DESIGN UPDATES  | C.Y  | K.W | V.B  |  |
| P4         | 18.05.17 | DESIGN UPDATES  | A.W. | K.W | V.B  |  |
| P3         | 26.04.17 | DESIGN UPDATES  | C.Y  | K.W | V.B  |  |
| P2         | 03.04.17 | DESIGN UPDATES  | C.Y  | S.B | V.B  |  |
| P1         | 29.03.17 | INITIAL ISSUE   | C.Y  | S.B | V.B  |  |

| GENERAL NOTES |  |
|---------------|--|
|               |  |

|                                     |  |
|-------------------------------------|--|
| DESIGNED<br>C.YOU                   | DESIGN CHECK<br>-                                |
| DRAWN<br>C.YOU                      | DRAFTING CHECK<br>-                              |
| APPROVED BY<br>-                    | DATE APPROVED FOR INITIAL ISSUE<br>29 MARCH 2017 |
| SCALE<br>A1<br>Hor. 0 4 8<br>Ver. 0 | CAD FILE NO.<br>N116730-02-P8.dgn                |



**GTA consultants**  
www.gta.com.au

Melbourne  
Sydney  
Brisbane  
Canberra  
Adelaide  
Gold Coast  
Townsville  
Perth

03 9851 9600  
02 8448 1800  
07 3113 5000  
02 6243 9400  
08 8334 3600  
07 5510 4814  
07 4722 2765  
08 6169 1000

|                              |                   |             |
|------------------------------|-------------------|-------------|
| CLIENT INNER WEST COUNCIL    |                   |             |
| BICYCLE ROUTE LR7            |                   |             |
| CONCEPT DESIGN               |                   |             |
| DRAWING NO.<br>N116730-02-35 | SHEET<br>36 OF 42 | ISSUE<br>P7 |

**PRELIMINARY PLAN**  
FOR DISCUSSION PURPOSES  
ONLY SUBJECT TO CHANGE  
WITHOUT NOTIFICATION

**WARNING**  
BEWARE OF UNDERGROUND SERVICES  
THE LOCATIONS OF UNDERGROUND SERVICES ARE  
APPROXIMATE ONLY AND THEIR EXACT POSITION  
SHOULD BE PROVEN ON SITE. NO GUARANTEE IS  
GIVEN THAT ALL EXISTING SERVICES ARE SHOWN.





ON 9/10/2017 AT 4:16:43 PM  
PLOTED BY: Channing You

| AMENDMENTS |          |   |      |      |      |  |
|------------|----------|---|------|------|------|--|
| ISSUE      | DATE     | DESCRIPTION   | BY   | CHK. | APP. |  |
| P8         | 09.10.17 | SHEET 20 CONTRA-FLOW BIKE LANE AND SHEET 38 BICYCLE LANTERN UPDATES | C.Y  | D.R  | V.B  |  |
| P7         | 30.08.17 | DESIGN UPDATES  | C.Y  | V.B  | V.B  |  |
| P6         | 20.06.17 | DESIGN UPDATES  | C.Y  | V.B  | V.B  |  |
| P5         | 18.05.17 | DESIGN UPDATES  | C.Y  | K.W  | V.B  |  |
| P4         | 18.05.17 | DESIGN UPDATES  | A.W. | K.W  | V.B  |  |
| P3         | 26.04.17 | DESIGN UPDATES  | C.Y  | K.W  | V.B  |  |
| P2         | 03.04.17 | DESIGN UPDATES  | C.Y  | S.B  | V.B  |  |
| P1         | 29.03.17 | INITIAL ISSUE   | C.Y  | S.B  | V.B  |  |

| GENERAL NOTES |  |
|---------------|--|
|               |  |

|                                     |  |
|-------------------------------------|--|
| DESIGNED<br>C.YOU                   | DESIGN CHECK<br>-                                |
| DRAWN<br>C.YOU                      | DRAFTING CHECK<br>-                              |
| APPROVED BY<br>-                    | DATE APPROVED FOR INITIAL ISSUE<br>29 MARCH 2017 |
| SCALE<br>A1<br>Hor. 0 4 8<br>Ver. 0 | CAD FILE NO.<br>N116730-02-P8.dgn                |



**GTA consultants**  
www.gta.com.au

Melbourne  
Sydney  
Brisbane  
Canberra  
Adelaide  
Gold Coast  
Townsville  
Perth

03 9851 9600  
02 8448 1800  
07 3113 5000  
02 6243 9400  
08 8334 3600  
07 5510 4814  
07 4722 2765  
08 6169 1000

|                              |                    |             |  |
|------------------------------|--------------------|-------------|--|
| CLIENT                       | INNER WEST COUNCIL |             |  |
|                              | BICYCLE ROUTE LR7  |             |  |
|                              | CONCEPT DESIGN     |             |  |
| DRAWING NO.<br>N116730-02-36 | SHEET<br>37 OF 42  | ISSUE<br>P7 |  |

**PRELIMINARY PLAN**  
FOR DISCUSSION PURPOSES  
ONLY. SUBJECT TO CHANGE  
WITHOUT NOTIFICATION.

**WARNING**  
BEWARE OF UNDERGROUND SERVICES  
THE LOCATIONS OF UNDERGROUND SERVICES ARE  
APPROXIMATE ONLY AND THEIR EXACT POSITION  
SHOULD BE PROVEN ON SITE. NO GUARANTEE IS  
GIVEN THAT ALL EXISTING SERVICES ARE SHOWN.





ON 17/03/2017 AT 4:16:27 PM  
PLOTED BY: Chenling You

| AMENDMENTS |          |   |      |      |      |  |
|------------|----------|---|------|------|------|--|
| ISSUE      | DATE     | DESCRIPTION   | BY   | CHK. | APP. |  |
| P8         | 09.10.17 | SHEET 20 CONTRA-FLOW BIKE LANE AND SHEET 38 BICYCLE LANTERN UPDATES | C.Y. | D.R. | V.B. |  |
| P7         | 30.08.17 | DESIGN UPDATES  | C.Y. | V.B. | V.B. |  |
| P6         | 20.06.17 | DESIGN UPDATES  | C.Y. | V.B. | V.B. |  |
| P5         | 18.05.17 | DESIGN UPDATES  | C.Y. | K.W. | V.B. |  |
| P4         | 18.05.17 | DESIGN UPDATES  | A.W. | K.W. | V.B. |  |
| P3         | 26.04.17 | DESIGN UPDATES  | C.Y. | K.W. | V.B. |  |
| P2         | 03.04.17 | DESIGN UPDATES  | C.Y. | S.B. | V.B. |  |
| P1         | 29.03.17 | INITIAL ISSUE   | C.Y. | S.B. | V.B. |  |

| GENERAL NOTES |  |
|---------------|--|
|               |  |

|                                     |  |
|-------------------------------------|--|
| DESIGNED<br>C.YOU                   | DESIGN CHECK<br>-                                |
| DRAWN<br>C.YOU                      | DRAFTING CHECK<br>-                              |
| APPROVED BY<br>-                    | DATE APPROVED FOR INITIAL ISSUE<br>29 MARCH 2017 |
| SCALE<br>A1<br>Hor. 0 4 8<br>Ver. 0 | CAD FILE NO.<br>N116730-02-P8.dgn                |



**GTA consultants**  
www.gta.com.au

Melbourne  
Sydney  
Brisbane  
Canberra  
Adelaide  
Gold Coast  
Townsville  
Perth

03 9851 9600  
02 8448 1800  
07 3113 5000  
02 6243 9400  
08 8334 3600  
07 5510 4814  
07 4722 2765  
08 6169 1000

|                              |                    |             |  |
|------------------------------|--------------------|-------------|--|
| CLIENT                       | INNER WEST COUNCIL |             |  |
|                              | BICYCLE ROUTE LR7  |             |  |
|                              | CONCEPT DESIGN     |             |  |
| DRAWING NO.<br>N116730-02-37 | SHEET<br>38 OF 42  | ISSUE<br>P7 |  |

**WARNING**  
BEWARE OF UNDERGROUND SERVICES  
THE LOCATIONS OF UNDERGROUND SERVICES ARE  
APPROXIMATE ONLY AND THEIR EXACT POSITION  
SHOULD BE PROVEN ON SITE. NO GUARANTEE IS  
GIVEN THAT ALL EXISTING SERVICES ARE SHOWN.





FOR CONTINUATION REFER TO GTA DRAWING NO. N116730-02-07

FOR CONTINUATION REFER TO GTA DRAWING NO. N116730-02-37

ON 17/02/2017 AT 4:05:51 PM  
PLOTED BY: Chenling You

| AMENDMENTS |          |   |      |      |      |  |
|------------|----------|---|------|------|------|--|
| ISSUE      | DATE     | DESCRIPTION   | BY   | CHK. | APP. |  |
| P8         | 09.10.17 | SHEET 20 CONTRA-FLOW BIKE LANE AND SHEET 38 BICYCLE LANTERN UPDATES | C.Y  | D.R  | V.B  |  |
| P7         | 30.08.17 | DESIGN UPDATES  | C.Y  | V.B  | V.B  |  |
| P6         | 20.06.17 | DESIGN UPDATES  | C.Y  | V.B  | V.B  |  |
| P5         | 18.05.17 | DESIGN UPDATES  | C.Y  | K.W  | V.B  |  |
| P4         | 18.05.17 | DESIGN UPDATES  | A.W. | K.W  | V.B  |  |
| P3         | 26.04.17 | DESIGN UPDATES  | C.Y  | K.W  | V.B  |  |
| P2         | 03.04.17 | DESIGN UPDATES  | C.Y  | S.B  | V.B  |  |
| P1         | 29.03.17 | INITIAL ISSUE   | C.Y  | S.B  | V.B  |  |

GENERAL NOTES

|                                     |  |
|-------------------------------------|--|
| DESIGNED<br>C.YOU                   | DESIGN CHECK<br>-                                |
| DRAWN<br>C.YOU                      | DRAFTING CHECK<br>-                              |
| APPROVED BY<br>-                    | DATE APPROVED FOR INITIAL ISSUE<br>29 MARCH 2017 |
| SCALE<br>A1<br>Hor. 0 4 8<br>Ver. 0 | CAD FILE NO.<br>N116730-02-P8.dgn                |



CLIENT INNER WEST COUNCIL

BICYCLE ROUTE LR7

CONCEPT DESIGN

DRAWING NO.  
N116730-02-38

SHEET  
39 OF 42

ISSUE  
P7

**PRELIMINARY PLAN**  
FOR DISCUSSION PURPOSES  
ONLY SUBJECT TO CHANGE  
WITHOUT NOTIFICATION

**WARNING**  
BEWARE OF UNDERGROUND SERVICES  
THE LOCATIONS OF UNDERGROUND SERVICES ARE  
APPROXIMATE ONLY AND THEIR EXACT POSITION  
SHOULD BE PROVEN ON SITE. NO GUARANTEE IS  
GIVEN THAT ALL EXISTING SERVICES ARE SHOWN.



ON 9/10/2017 AT 4:16:54 PM  
PLOTED BY: Chenling You

FOR CONTINUATION REFER TO GTA DRAWING NO. N116730-02-09



FOR CONTINUATION REFER TO GTA DRAWING NO. N116730-02-40

| AMENDMENTS |          |   |      |      |      |  |
|------------|----------|---|------|------|------|--|
| ISSUE      | DATE     | DESCRIPTION   | BY   | CHK. | APP. |  |
| P8         | 09.10.17 | SHEET 20 CONTRA-FLOW BIKE LANE AND SHEET 38 BICYCLE LANTERN UPDATES | C.Y. | D.R. | V.B. |  |
| P7         | 30.08.17 | DESIGN UPDATES  | C.Y. | V.B. | V.B. |  |
| P6         | 20.06.17 | DESIGN UPDATES  | C.Y. | V.B. | V.B. |  |
| P5         | 18.05.17 | DESIGN UPDATES  | C.Y. | K.W. | V.B. |  |
| P4         | 18.05.17 | DESIGN UPDATES  | A.W. | K.W. | V.B. |  |
| P3         | 26.04.17 | DESIGN UPDATES  | C.Y. | K.W. | V.B. |  |
| P2         | 03.04.17 | DESIGN UPDATES  | C.Y. | S.B. | V.B. |  |
| P1         | 29.03.17 | INITIAL ISSUE   | C.Y. | S.B. | V.B. |  |

| GENERAL NOTES |  |
|---------------|--|
|               |  |

|                                     |  |
|-------------------------------------|--|
| DESIGNED<br>C.YOU                   | DESIGN CHECK<br>-                                |
| DRAWN<br>C.YOU                      | DRAFTING CHECK<br>-                              |
| APPROVED BY<br>-                    | DATE APPROVED FOR INITIAL ISSUE<br>29 MARCH 2017 |
| SCALE<br>A1<br>Hor. 0 4 8<br>Ver. 0 | CAD FILE NO.<br>N116730-02-P8.dgn                |

  
**GTA consultants**  
[www.gta.com.au](http://www.gta.com.au)

Melbourne 03 9851 9600  
Sydney 02 8448 1800  
Brisbane 07 3113 5000  
Canberra 02 6243 9400  
Adelaide 08 8334 3600  
Gold Coast 07 5510 4814  
Townsville 07 4722 2765  
Perth 08 6169 1000

|                              |                    |             |  |
|------------------------------|--------------------|-------------|--|
| CLIENT                       | INNER WEST COUNCIL |             |  |
|                              | BICYCLE ROUTE LR7  |             |  |
|                              | CONCEPT DESIGN     |             |  |
| DRAWING NO.<br>N116730-02-39 | SHEET<br>40 OF 42  | ISSUE<br>P7 |  |

**PRELIMINARY PLAN**  
FOR DISCUSSION PURPOSES  
ONLY. SUBJECT TO CHANGE  
WITHOUT NOTIFICATION

**WARNING**  
BEWARE OF UNDERGROUND SERVICES  
THE LOCATIONS OF UNDERGROUND SERVICES ARE  
APPROXIMATE ONLY AND THEIR EXACT POSITION  
SHOULD BE PROVEN ON SITE. NO GUARANTEE IS  
GIVEN THAT ALL EXISTING SERVICES ARE SHOWN.



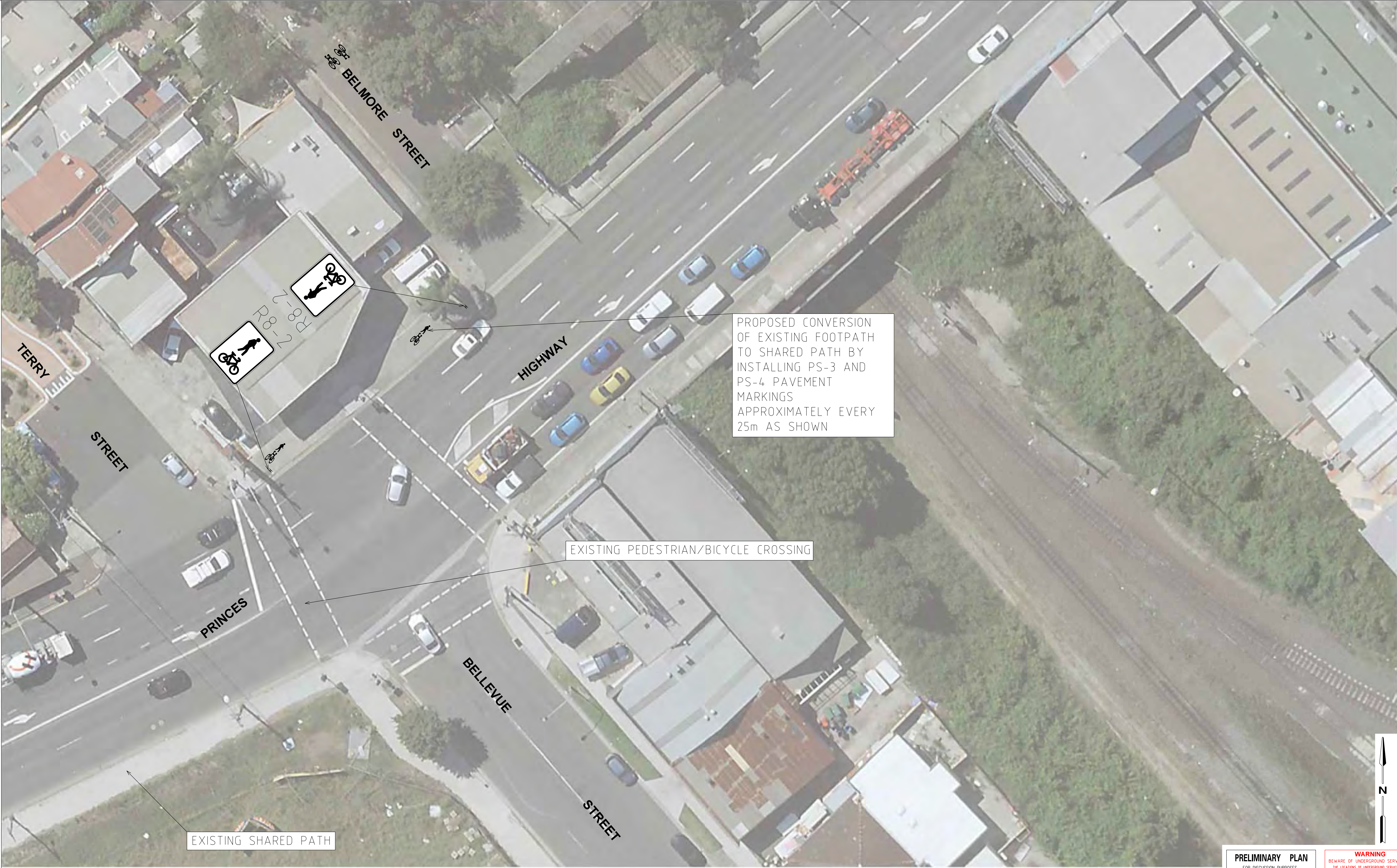

FOR CONTINUATION REFER TO GTA DRAWING NO. N116730-02-39

ON 27/03/2017 AT 4:16:58 PM  
PLOTTED BY: Chenling You

| AMENDMENTS |          |   |      |      |      |
|------------|----------|---|------|------|------|
| ISSUE      | DATE     | DESCRIPTION   | BY   | CHK. | APP. |
| P8         | 09.10.17 | SHEET 20 CONTRA-FLOW BIKE LANE AND SHEET 38 BICYCLE LANTERN UPDATES | C.Y. | D.R. | V.B. |
| P7         | 30.08.17 | DESIGN UPDATES  | C.Y. | V.B. | V.B. |
| P6         | 20.06.17 | DESIGN UPDATES  | C.Y. | V.B. | V.B. |
| P5         | 18.05.17 | DESIGN UPDATES  | C.Y. | K.W. | V.B. |
| P4         | 18.05.17 | DESIGN UPDATES  | A.W. | K.W. | V.B. |
| P3         | 26.04.17 | DESIGN UPDATES  | C.Y. | K.W. | V.B. |
| P2         | 03.04.17 | DESIGN UPDATES  | C.Y. | S.B. | V.B. |
| P1         | 29.03.17 | INITIAL ISSUE   | C.Y. | S.B. | V.B. |

| GENERAL NOTES |  |  |
|---------------|--|--|
|               |  |  |

|                                     |  |
|-------------------------------------|--|
| DESIGNED<br>C.YOU                   | DESIGN CHECK<br>-                                |
| DRAWN<br>C.YOU                      | DRAFTING CHECK<br>-                              |
| APPROVED BY<br>-                    | DATE APPROVED FOR INITIAL ISSUE<br>29 MARCH 2017 |
| SCALE<br>A1<br>Hor. 0 4 8<br>Ver. 0 | CAD FILE NO.<br>N116730-02-P8.dgn                |



**GTA consultants**  
www.gta.com.au

Melbourne  
Sydney  
Brisbane  
Canberra  
Adelaide  
Gold Coast  
Townsville  
Perth

03 9851 9600  
02 8448 1800  
07 3113 5000  
02 6243 9400  
08 8234 2600  
07 5510 4814  
07 4722 2765  
08 6169 1000

|                              |                    |             |  |
|------------------------------|--------------------|-------------|--|
| CLIENT                       | INNER WEST COUNCIL |             |  |
|                              | BICYCLE ROUTE LR7  |             |  |
|                              | CONCEPT DESIGN     |             |  |
| DRAWING NO.<br>N116730-02-40 | SHEET<br>41 OF 42  | ISSUE<br>P7 |  |

**PRELIMINARY PLAN**  
FOR DISCUSSION PURPOSES  
ONLY. SUBJECT TO CHANGE  
WITHOUT NOTIFICATION.

**WARNING**  
BEWARE OF UNDERGROUND SERVICES  
THE LOCATIONS OF UNDERGROUND SERVICES ARE  
APPROXIMATE ONLY AND THEIR EXACT POSITION  
SHOULD BE PROVEN ON SITE. NO GUARANTEE IS  
GIVEN THAT ALL EXISTING SERVICES ARE SHOWN.





CONTINUE TO GTA DRAWING NO. N116730-02-40

ON 17/03/2017 AT 4:00:01 PM  
PLOTED BY: Chenling You

| AMENDMENTS |          |   |     |      |      |  |
|------------|----------|---|-----|------|------|--|
| ISSUE      | DATE     | DESCRIPTION   | BY  | CHK. | APP. |  |
| P8         | 09.10.17 | SHEET 20 CONTRA-FLOW BIKE LANE AND SHEET 38 BICYCLE LANTERN UPDATES | C.Y | D.R  | V.B  |  |
| P7         | 30.08.17 | DESIGN UPDATES  | C.Y | V.B  | V.B  |  |
| P6         | 20.06.17 | DESIGN UPDATES  | C.Y | V.B  | V.B  |  |
| P5         | 18.05.17 | DESIGN UPDATES  | C.Y | K.W  | V.B  |  |
| P4         | 18.05.17 | DESIGN UPDATES  | A.W | K.W  | V.B  |  |
| P3         | 26.04.17 | DESIGN UPDATES  | C.Y | K.W  | V.B  |  |
| P2         | 03.04.17 | DESIGN UPDATES  | C.Y | S.B  | V.B  |  |
| P1         | 29.03.17 | INITIAL ISSUE   | C.Y | S.B  | V.B  |  |

| GENERAL NOTES |  |
|---------------|--|
|               |  |

|                                     |  |
|-------------------------------------|--|
| DESIGNED<br>C.YOU                   | DESIGN CHECK<br>-                                |
| DRAWN<br>C.YOU                      | DRAFTING CHECK<br>-                              |
| APPROVED BY<br>-                    | DATE APPROVED FOR INITIAL ISSUE<br>29 MARCH 2017 |
| SCALE<br>A1<br>Hor. 0 4 8<br>Ver. 0 | CAD FILE NO.<br>N116730-02-P8.dgn                |



**GTA consultants**  
www.gta.com.au

Melbourne  
Sydney  
Brisbane  
Canberra  
Adelaide  
Gold Coast  
Townsville  
Perth

03 9851 9600  
02 8448 1800  
07 3113 5000  
02 6243 9400  
08 8234 2600  
07 5510 4814  
07 4722 2765  
08 6169 1000

|                              |                    |             |  |
|------------------------------|--------------------|-------------|--|
| CLIENT                       | INNER WEST COUNCIL |             |  |
|                              | BICYCLE ROUTE LR7  |             |  |
|                              | CONCEPT DESIGN     |             |  |
| DRAWING NO.<br>N116730-02-41 | SHEET<br>42 OF 42  | ISSUE<br>P7 |  |

**PRELIMINARY PLAN**  
FOR DISCUSSION PURPOSES  
ONLY. SUBJECT TO CHANGE  
WITHOUT NOTIFICATION.

**WARNING**  
BEWARE OF UNDERGROUND SERVICES  
THE LOCATIONS OF UNDERGROUND SERVICES ARE  
APPROXIMATE ONLY AND THEIR EXACT POSITION  
SHOULD BE PROVEN ON SITE. NO GUARANTEE IS  
GIVEN THAT ALL EXISTING SERVICES ARE SHOWN.